

ILLINOIS DEPARTMENT OF PUBLIC HEALTH
AHERA THREE YEAR REINSPECTION
ASBESTOS ABATEMENT PROGRAM
SCHOOL INFORMATION FORM

SECTION I

NAME OF SCHOOL DISTRICT: CHICAGO SCHOOL DIST 299
SCHOOL ID NUMBER: 14-016-2990-2338
SCHOOL NAME: Mayo School
ADDRESS OF SCHOOL: 249 E. 37th St.
CITY: Chicago, IL, 60653

DATE LAST THREE YEAR REINSPECTION WAS COMPLETED **2/19/2010**

If the address on this form is different than the address of the building, submit a written explanation.

SECTION II *(Please type or print)*

PLEASE COMPLETE THE FOLLOWING FOR YOUR THREE YEAR REINSPECTION:

DATE REINSPECTION COMPLETED: 4/2/2013 ENROLLMENT 409
IDPH INSPECTOR LICENSE NUMBER: 100-11460
IDPH LICENSED INSPECTOR NAME (Please Print): Marcus Tsilimos
IDPH MP LICENSE NUMBER: 100-03613
IDPH LICENSED MANAGEMENT PLANNER NAME (Please Print): Daniel Juneau

DESIGNATED PERSON (Please Print): Ms. Lynn Crivello PHONE: (773) 553-3113



4/2/2013

Signature of Designated Person

Date

SECTION III

PLEASE COMPLETE THE FOLLOWING INFORMATION FOR ANY CHANGES WITHIN THE SCHOOL DISTRICT.

School building has been sold. Date of Sale: _____

School has been closed. Date closed: _____

School building has been demolished. Date: _____

School building is asbestos free since last reinspection: _____

Please explain in writing why the school building is now asbestos free and include the supporting documentation.

If a new school building has been added to the district, submit either an exclusionary statement or a management plan and inspection report. Include the complete name, address and city of school building.

Explain in writing if the address of the building is different than the address on this form:

THREE-YEAR REINSPECTION

CHICAGO SCHOOL DIST 299

Mayo School

249 E. 37th St.
Chicago, IL, 60653

Unit: 24411
Building ID: 4700

IDPH ID Number: 14-016-2990-2338

REPORT DATE:

Tuesday, April 02, 2013

Prepared for:

Chicago Public Schools
125 S. Clark Street
Chicago, IL 60603

Prepared by:

Carnow, Conibear and Associates

600 West Van Buren St., Ste 500

Phone (312) 762-2900

Fax (312) 782-5145

**DO NOT REMOVE FROM SCHOOL
REQUIRED BY FEDERAL LAW**

Environmental Notification to Occupants

To: Faculty, Staff and Parents
From: Chicago Public Schools
Date: March 12, 2013

RE: Mayo School, Unit 24411
249 E. 37th St.
Chicago, IL, 60653

Dear Faculty, Staff and Parents,

This letter is to notify you that the 2013 asbestos three year re-inspection has been completed at Mayo School , following the Federal Asbestos Hazard Emergency Response Act (AHERA), 40 CFR Part 763, Subpart E and is available for your review at the main office of the school.

Although asbestos-containing materials have been identified at Mayo School, there is no reason to believe that any threat to the health of students or staff exists at this time. CPS will continue to carefully monitor the condition of asbestos-containing materials and if conditions warrant, all appropriate steps will be taken to maintain the health and safety of all building occupants.

If you have any questions regarding this matter or require additional information, please feel free to contact Ms. Lynn Crivello, the designated Local Education Authority's Designated Person at (773) 553-3113 .

Table of Contents

- I. School and Inspection Information
- II. Executive Summary
- III. Methodology
- IV. Abatement History
- V. Reassessments and Recommendations
- VI. Conclusions

Table I: Inspector's Reinspection Findings

Table II: Management Planner's Review

APPENDICES:

- Appendix A: Assessment Sheets, Drawings and Photos
- Appendix B: Inspector and Management Planner Licenses
- Appendix C: Laboratory Accreditations
- Appendix D: Laboratory Results
- Appendix E: Chain of Custody Forms

SCHOOL AND INSPECTION INFORMATION

1. School Information

School: Mayo School Unit: 24411 Region: 04
Address: 249 E. 37th St. Chicago, IL, 60653
IDPH ID: 14-016-2990-2338 Building ID: 4700
Contact: Pickens, Terry Phone: 312-953-4057

2. Description of Facility

Original Construction: 1961 Additional Construction:
Total Square Footage: 64900 No of Floors: 1
Current Occupancy: 409

3. LEA Designated Person

Contact: Ms. Lynn Crivello Phone: (773) 553-3113
Address: 125 South Clark Street, 17th Floor
Chicago, IL 60603

4. Managing Environmental Consultant

MEC: Carnow, Conibear and Associates
Contact: Dan Juneau
Address 600 West Van Buren St., Ste 500
Phone: (312) 762-2900 Fax: (312) 782-5145

5. Inspector

Inspector Name: Marcus Tsilimos

Inspector IDPH license # 100-11460

Signature:
Date: 3/12/2013

6. Management Planner

Management Planner Name: Daniel Juneau

Management Planner IDPH license # 100-03613

Signature:
Date: 4/2/2013

7. Review Date: 4/2/2013

8. LEA Designated Person's Acknowledgement

The reinspection report and recommendations have been received by me and appropriate action will be taken by the School District.

Signature:

Date: 4/2/2013

Name: Ms. Lynn Crivello

II. EXECUTIVE SUMMARY

Carnow, Conibear and Associates was retained by the Chicago Public Schools (CPS) to perform a three-year asbestos reinspection of the Mayo School. This inspection was conducted in accordance with the United States Environmental Protection Agency (USEPA) Asbestos Hazard Emergency Response Act (AHERA) part 763.92 (b), and the ongoing Operations and Maintenance Program (O&M) originally designed in the School's Asbestos Management Plan. The purpose of this three-year reinspection is to record any condition changes in the asbestos-containing building material (ACBM) in the school since the previous three-year reinspection and the six-month periodic surveillance, to identify, assess, and include any Homogeneous Areas (HA) not identified in the Management Plan, and to recommend an appropriate response action to manage asbestos.

The inspector conducted a three-year reinspection of this facility under Illinois Department of Public Health (IDPH) school reinspection requirements and AHERA, sections 763.85 and 763.88. The main building and each addition to the main building, if constructed at different dates, were inspected separately. Laboratory accreditations are included in Appendix C, laboratory results are included in Appendix D, and chain of custody forms are included in Appendix E.

Note: During previous inspections, some of the HA(s) were identified together as 9" x 9" floor tile (FT), mastics assoc. with 9" x 9" FT, 12" x 12" FT, mastics assoc. with 12" x 12" FT, pipe insulation, etc. Some of these HA(s) have been re-identified by areas that are uniform in color, texture, construction date, application date, and general appearance.

The inspector has determined the following:

A. The following HAs have changed assessment categories for Building 4700:

1	1" x 1" Acoustical Ceiling Tile
17	Drywall Compound
4.3	12" x 12" Off-White VFT w/Brn & White Streaks
4.4	12" x 12" Off-White VFT w/Gray Black Speckles
G	Fiberglass Pipe Hard Fittings

B. The following new homogenous areas have been identified for Building 4700:

33	12"x12" White w/Multicolored Speckles VFT
34	12"x12" White w/Multicolored Speckles VFT Mastic
35	12"x12" Dark Beige VFT
36	12"x12" Dark Beige VFT Mastic
37	12"x12" Dark Dark Beige VFT
38	12"x12" Dark Dark Beige VFT Mastic
39	Brown Carpet Adhesive
40	Red Carpet Adhesive
41	Grey Carpet Adhesive

C. This reinspection covered only physically accessible and visible areas and materials that were identified in the LEA's management plan. The following materials were concealed and/or contained in areas that were inaccessible for sampling and have been classified as Assumed:

1	1" x 1" Acoustical Ceiling Tile
11	Incinerator Insulation Behind Fire Brick
12	Interior Window Glaze
13	Exterior Brick
14	Exterior Brick Mortar
16	Drywall
17	Drywall Compound
18	Black Sink Coating
19	Safe Door Insulation
2	1' x 1' Acoustical Ceiling Tile
21	12 X 12 Tan w/Brown Floor Tile
22	12 X 12 Tan w/Brown Floor Tile Mastic
23	12 X 12 Lt. Brown w/ Dark Brown & White Floor Tile
24	12 X 12 Lt. Brown w/ Dark Brown & White Floor Tile Mastic
25	Red Carpet Adhesive
26	12 X 12 White w/Brown Floor Tile
27	12 X 12 White w/Brown Floor Tile Mastic
28	12 X 12 White w/Blue & Black Floor Tile
29	12 X 12 White w/Blue & Black Floor Tile Mastic
3	2' x 2' Ceiling Tile
30	2 X2 White Smooth Ceiling Tile
31	12X12 Lt. Grey w/Black Floor Tile
32	12X12 Lt. Grey w/Black Floor Mastic
33	12"x12" White w/Multicolored Speckles VFT
34	12"x12" White w/Multicolored Speckles VFT Mastic
35	12"x12" Dark Beige VFT
36	12"x12" Dark Beige VFT Mastic
37	12"x12" Dark Dark Beige VFT
38	12"x12" Dark Dark Beige VFT Mastic
39	Brown Carpet Adhesive
4.1	12" x 12" Gray VFT w/Brwn, Black, White Speckles
4.2	12" x 12" Brown VFT w/White, Brown Speckles
4.3	12" x 12" Off-White VFT w/Brn & White Streaks
4.4	12" x 12" Off-White VFT w/Gray Black Speckles
40	Red Carpet Adhesive
41	Grey Carpet Adhesive
5	Carpet Mastic Grey
9	9" x 9" VFT mastic

The following areas were deemed to be inaccessible:

34	12"x12" White w/Multicolored Speckles VFT Mastic
36	12"x12" Dark Beige VFT Mastic
38	12"x12" Dark Dark Beige VFT Mastic
39	Brown Carpet Adhesive
40	Red Carpet Adhesive
41	Grey Carpet Adhesive

Materials were also listed as "assumed" if they were in good condition and sampling was not conducted to avoid damage.

This reinspection was conducted by Marcus Tsilimos, IDPH License # 100-11460. The Management Plan was updated by Daniel Juneau, IDPH License # 100-03613. Inspector and Management Planner Licenses are included in Appendix B.

III. METHODOLOGY

Tasks performed on-site included the following:

1. Review current management plan, identify HA(s) and extract appropriate information.
2. Examine and verify abatement records.
3. Touch and visually and physically reinspect and reassess the condition of all friable known or assumed ACBM.
4. Touch and visually and physically reinspect all non-friable known or assumed ACBM to determine whether these materials have become friable since the last inspection or periodic surveillance.
5. Identify any condition changes that may affect Hazard Ranking of known ACBM or Assumed ACBM, as well as any HA(s) that have become friable since the last reinspection.
6. Collect bulk samples from each newly discovered friable HA or previously assumed and submit for laboratory analysis.
7. Tabulate reinspection findings and submit for management planner review and recommendations with appropriate response actions based on the AHERA Damage Category of the ACBM.
8. Submit reinspection findings and management planner recommendations to the LEA within thirty (30) days for inclusion into the management plan.

IV. ABATEMENT HISTORY

The information collected from the existing management plan and inspection report(s) and from interviews with the school official revealed that the following asbestos abatement was conducted at the school since the previous Three year Reinspection.

Abatement Dates:

V. REASSESSMENTS AND RECOMMENDATIONS

The reassessments and recommendations are summarized in Tables I and II on the following pages. Detailed Hazard Assessment Sheets and Drawings and Photos (if applicable) are included in Appendix A.

VI. CONCLUSIONS

The Mayo School Building 4700 Three-Year reinspection has been completed and response actions have been recommended for both friable and non-friable materials. A timely execution of the response actions recommended will enable the LEA and the Designated Person(s) to effectively manage the existing ACBM.

This three-year reinspection report should be inspected in the current Management plan at the CPS Central Office, and one (1) copy should be kept at the school for use when planning any renovation and/or demolition activities in areas where ACBM has been identified. Also, periodic surveillance documentation and any summary reports from any response actions that are executed at the school should be used to update the Management Plan.

Table I
Inspector's Reinspection Findings

Chicago Public Schools

School Mayo School Unit 24411 Building ID 4700
Address 249 E. 37th St. Region 04

ASBESTOS REINSPECTION FINDINGS AND RECOMMENDATIONS Inspector's Reinspection Findings Table 1

Managing Environmental Consultant (MEC) Carrow, Conibear and Associates
600 West Van Buren St., Ste 500
Phone: (312) 762-2900 Fax: (312) 782-5145

Inspector's Comments are Summarized at the End of the Report

HA No	Material Description	Material Quantity	Material Units	Material Location	Asbestos Type	Material Category	Friable	Damage Type	Damage Quantity	Damage Units	Change in Assessment Category	Damage Category	Damage Reason	Disturbance Potential
1	1" x 1" Acoustical Ceiling Tile	3,000	SF	2nd Floor Corridors, Classrooms, Lunchroom	ASSUMED	MISC	Y	NONE	0		Yes	Any remaining friable ACBM or friable suspect ACBM		LOW
10	12" x 12" VFT mastic			Classrooms and Corridors: 1st Floor Corridor Abated	ABATED	MISC		None						
11	Incinerator Insulation Behind Fire Brick			Boiler Room	ASSUMED	MISC	N							
12	Interior Window Glaze	5,000	LF	On Windows Throughout	ASSUMED	MISC	N	NONE	0		No	ACBM with the potential for damage		LOW
13	Exterior Brick			Building Exterior	ASSUMED	MISC								
14	Exterior Brick Mortar			Building Exterior	ASSUMED	MISC								
15	Exterior Catlk - Window Casing			Exterior Windows	CHR	MISC		None						
16	Drywall	10,000	SF	In Corridors	ASSUMED	MISC	Y	NONE	0		No	ACBM with the potential for damage		Moderate LOW
17	Drywall Compound	860	SF	In Corridors	ASSUMED	MISC	Y	NONE	0		Yes	Any remaining friable ACBM or friable suspect ACBM		LOW
18	Black Sink Coating	4	SF	Room 100,101,114,105,200,214	ASSUMED	MISC	N	NONE	0		No	ACBM with the potential for damage		LOW
19	Safe Door Insulation	30	SF	Principal Office	ASSUMED	MISC	N	NONE	0		No	ACBM with the potential for damage		LOW
2	1' x 1' Acoustical Ceiling Tile	40,000	SF	All Classrooms	ASSUMED	MISC	N	NONE	0		No	ACBM with the potential for damage		LOW
20	Maroon Carpet Adhesive			Principal Office	ABATED	MISC								
21	12 X 12 Tan w/Brown Floor Tile	15,000	SF	1st Floor Hallways	ASSUMED	MISC	N	NONE	0		No	ACBM with the potential for damage		LOW
22	12 X 12 Tan w/Brown Floor Tile Mastic	15,000	SF	1st Floor Hallways	ASSUMED	MISC	N	NONE	0		No	ACBM with the potential for damage		LOW
23	12 X 12 Lt. Brown w/ Dark Brown & White Floor Tile	2,500	LF	Rooms 114, 105	ASSUMED	MISC	N	NONE	0		No	ACBM with the potential for damage		HIGH
24	12 X 12 Lt. Brown w/ Dark Brown & White Floor Tile Mastic	2,500	LF	Rooms 114, 105	ASSUMED	MISC	N	NONE	0		No	ACBM with the potential for damage		LOW
25	Red Carpet Adhesive	600	SF	Room 106	ASSUMED	MISC	N	NONE	0		No	ACBM with the potential for damage		LOW
26	12 X 12 White w/Brown Floor Tile	2,000	SF	Rooms 103, 101, Teacher's Lounge	ASSUMED	MISC	N	NONE	0		No	ACBM with the potential for damage		HIGH
27	12 X 12 White w/Brown Floor Tile Mastic	2,000	SF	Rooms 103, 101, Teacher's Lounge	ASSUMED	MISC	N	NONE	0		No	ACBM with the potential for damage		LOW
28	12 X 12 White w/Blue & Black Floor Tile	1,500	SF	Cafe 122	ASSUMED	MISC	N	NONE	0		No	ACBM with the potential for damage		HIGH
29	12 X 12 White w/Blue & Black Floor Tile Mastic	1,500	SF	Cafe 122	ASSUMED	MISC	N	NONE	0		No	ACBM with the potential for damage		LOW
3	2' x 2' Ceiling Tile	2,400	SF	Auditorium	ASSUMED	MISC	Y	NONE	0		No	ACBM with the potential for damage		LOW

Chicago Public Schools

School Mayo School Unit 24411 Building ID 4700
 Address 249 E. 37th St. Region 04

ASBESTOS REINSPECTION FINDINGS AND RECOMMENDATIONS Inspector's Reinspection Findings Table 1

Managing Environmental Consultant (MEC) Carnow, Conibear and Associates
 600 West Van Buren St., Ste 500
 Phone: (312) 762-2900 Fax: (312) 782-5145

Inspector's Comments are Summarized at the End of the Report

HA No	Material Description	Material Quantity	Material Units	Material Location	Asbestos Type	Material Category	Friable	Damage Type	Damage Quantity	Damage Units	Change in Assessment Category	Damage Category	Damage Reason	Disturbance Potential
9	9" x 9" VFT mastic	20,000	SF	Classrooms and 2nd Floor Corridors	ASSUMED	MISC	N	NONE	0		No	ACBM with the potential for damage		LOW
A	Boiler Covering (Breeching)			Boiler Room	ABA TED	TSI		None						Moderate
B	Boiler Packing (Insulation)			Boiler Room	ABA TED	TSI		None						Moderate
C	Overhead Mag Block Pipe Insulation			Boiler Room	ABA TED	TSI		None						Moderate
D	Tank Covering (Insulation)			Boiler Room	ABA TED	TSI		None						Moderate
E	Tank Packing (Insulation)			Boiler Room	ABA TED	TSI		None						Moderate
F	Main Water Packing (Fitting)			Boiler Room	ABA TED	TSI		None						Moderate
G	Fiberglass Pipe Hard Fittings	200	SF	Boiler Room, Above Ceiling in 1st Floor Corridor, and Room 215	CHR	TSI	Y	NONE	0		Yes	Any remaining friable ACBM or friable suspect ACBM		LOW

Chicago Public Schools

School Mayo School Unit 24411 Building ID 4700
Address 249 E. 37th St. Region 04

ASBESTOS REINSPECTION FINDINGS AND RECOMMENDATIONS Inspector's Reinspection Findings Table 1

Managing Environmental Consultant (MEC) Carnow, Conibear and Associates
600 West Van Buren St., Ste 500
Phone: (312) 762-2900 Fax: (312) 782-5145

Inspector's Comments are Summarized at the End of the Report

Reinspection Date **3/12/2013**
Inspector Name **Marcus Tsilimos**
100-11460 **5/15/2013**
Inspector's IDPH License Number / Expiration Date

Inspector's Comments

HA Number:	Inspector Comments:
1	
10	
11	Not Observed.
12	
13	
14	
15	
16	
17	
18	
19	
2	
20	Abated
21	
22	
23	
24	
25	
26	
27	
28	
29	
3	
30	

Chicago Public Schools

School Mayo School Unit 24411 Building ID 4700
Address 249 E. 37th St. Region 04

ASBESTOS REINSPECTION FINDINGS AND RECOMMENDATIONS Inspector's Reinspection Findings Table 1

Managing Environmental Consultant (MEC) Carnow, Conibear and Associates

600 West Van Buren St., Ste 500
Phone: (312) 762-2900 Fax: (312) 782-5145

Inspector's Comments are Summarized at the End of the Report

HA Number:	Inspector Comments:
31	Not Observed.
32	Not Observed.
33	
34	
35	
36	
37	
38	
39	
4.1	
4.2	Not Observed.
4.3	Same as HA 26/27
4.4	Same as HA 28/29
40	
41	
5	
6.1	Partial A 2010
6.2	
6.3	Partial A 2010
7	
8	Not Observed
9	Partial A 2010
A	Abated
B	Not Observed.
C	Not Observed.
D	Not Observed.
E	Not Observed.
F	Not Observed.
G	

Chicago Public Schools

School Mayo School Unit 24411 Building ID 4700
Address 249 E. 37th St. Region 04

ASBESTOS REINSPECTION FINDINGS AND RECOMMENDATIONS Inspector's Reinspection Findings Table 1

Managing Environmental Consultant (MEC) Carnow, Conibear and Associates
600 West Van Buren St., Ste 500
Phone: (312) 762-2900 Fax: (312) 782-5145

Inspector's Comments are Summarized at the End of the Report

Table II

Management Planner's Review

Chicago Public Schools

School Mayo School
Address 249 E. 37th St.

Unit 24411
Chicago, IL, 60653

Building ID 4700
Region 04

ASBESTOS REINSPECTION FINDINGS AND RECOMMENDATIONS

Management Planner's Review Table II

Managing Environmental Consultant (MEC) Carnow, Conibear and Associates

600 West Van Buren St., Ste 500

Phone: (312) 762-2900

Fax: (312) 782-5145

Management Planner's Comments Summarized at the End of the Report

HA Num	Material Description	Material Quantity	Material Units	Material Location	Asbestos Type	Material Category	Friable Category	Damage Quantity	Damage Units	Damage Category	Response
1	1" x 1" Acoustical Ceiling Tile	3,000	SF	2nd Floor Corridors, Classrooms, Lunchroom	Assumed	MISC	Yes	0	SF	7 Any remaining friable ACBM or friable suspect ACBM	Operations and Maintenance
10	12" x 12" VFT mastic			Classrooms and Corridors; 1st Floor Corridor Abated	Abated	MISC					
11	Incinerator Insulation Behind Fire Brick			Boiler Room	Assumed	MISC	No				
12	Interior Window Glaze	5,000	LF	On Windows Throughout	Assumed	MISC	No	0	LF	6 ACBM with the potential for damage	Operations and Maintenance
13	Exterior Brick			Building Exterior	Assumed	MISC					
14	Exterior Brick Mortar			Building Exterior	Assumed	MISC					
15	Exterior Caulk - Window Casing			Exterior Windows	Chrysolite	MISC					
16	Drywall	10,000	SF	In Corridors	Assumed	MISC	Yes	0	SF	6 ACBM with the potential for damage	Operations and Maintenance
17	Drywall Compound	860	SF	In Corridors	Assumed	MISC	Yes	0	SF	7 Any remaining friable ACBM or friable suspect ACBM	Operations and Maintenance
18	Black Sink Coating	4	SF	Room 100,101,114,105,200,214	Assumed	MISC	No	0	SF	6 ACBM with the potential for damage	Operations and Maintenance
19	Safe Door Insulation	30	SF	Principal Office	Assumed	MISC	No	0	SF	6 ACBM with the potential for damage	Operations and Maintenance
2	1" x 1" Acoustical Ceiling Tile	40,000	SF	All Classrooms	Assumed	MISC	No	0	SF	6 ACBM with the potential for damage	Operations and Maintenance
20	Maroon Carpet Adhesive			Principal Office	Abated	MISC					
21	12 X 12 Tan w/Brown Floor Tile	15,000	SF	1st Floor Hallways	Assumed	MISC	No	0	SF	6 ACBM with the potential for damage	Operations and Maintenance
22	12 X 12 Tan w/Brown Floor Tile Mastic	15,000	SF	1st Floor Hallways	Assumed	MISC	No	0	SF	6 ACBM with the potential for damage	Operations and Maintenance
23	12 X 12 Lt. Brown w/ Dark Brown & White Floor Tile	2,500	LF	Rooms 114, 105	Assumed	MISC	No	0	LF	6 ACBM with the potential for damage	Operations and Maintenance
24	12 X 12 Lt. Brown w/ Dark Brown & White Floor Tile Mastic	2,500	LF	Rooms 114, 105	Assumed	MISC	No	0	LF	6 ACBM with the potential for damage	Operations and Maintenance
25	Red Carpet Adhesive	600	SF	Room 106	Assumed	MISC	No	0	SF	6 ACBM with the potential for damage	Operations and Maintenance
26	12 X 12 White w/Brown Floor Tile	2,000	SF	Rooms 103, 101, Teacher's Lounge	Assumed	MISC	No	0	SF	6 ACBM with the potential for damage	Operations and Maintenance
27	12 X 12 White w/Brown Floor Tile Mastic	2,000	SF	Rooms 103, 101, Teacher's Lounge	Assumed	MISC	No	0	SF	6 ACBM with the potential for damage	Operations and Maintenance
28	12 X 12 White w/Blue & Black Floor Tile	1,500	SF	Café 122	Assumed	MISC	No	0	SF	6 ACBM with the potential for damage	Operations and Maintenance
29	12 X 12 White w/Blue & Black Floor Tile Mastic	1,500	SF	Café 122	Assumed	MISC	No	0	SF	6 ACBM with the potential for damage	Operations and Maintenance
3	2' x 2' Ceiling Tile	2,400	SF	Auditorium	Assumed	MISC	Yes	0	SF	6 ACBM with the potential for damage	Operations and Maintenance
30	2 X 2 White Smooth Ceiling Tile	15,000	SF	1st Floor Hallways	Assumed	MISC	No	0	SF	6 ACBM with the potential for damage	Operations and Maintenance
31	12X12 Lt. Grey w/Black Floor Tile	800	SF	Café	Assumed	MISC	No	0	SF	6 ACBM with the potential for damage	Operations and Maintenance
32	12X12 Lt. Grey w/Black Floor Mastic	800	SF	Café	Assumed	MISC	No	0	SF	6 ACBM with the potential for damage	Operations and Maintenance
33	12"x12" White w/Multicolored Speckles VFT Mastic	5,400	SF	Room 116,118,203,205,210,215	Assumed	MISC	No	0	SF	6 ACBM with the potential for damage	Operations and Maintenance
34	12"x12" White w/Multicolored Speckles VFT Mastic	5,400	SF	Room 116, 118,203,205,210,215	Assumed	MISC	No	0	SF	6 ACBM with the potential for damage	Operations and Maintenance
35	12"x12" Dark Beige VFT Mastic	2,700	SF	Rooms 111,200,204	Assumed	MISC	No	0	SF	6 ACBM with the potential for damage	Operations and Maintenance
36	12"x12" Dark Beige VFT Mastic	2,700	SF	Rooms 111,200,204	Assumed	MISC	No	0	SF	6 ACBM with the potential for damage	Operations and Maintenance

Chicago Public Schools

School Mayo School
Address 249 E. 37th St.

Unit 24411
Chicago, IL, 60653

Building ID 4700
Region 04

ASBESTOS REINSPECTION FINDINGS AND RECOMMENDATIONS

Management Planner's Review Table II

Managing Environmental Consultant (MEC) Carnow, Conibear and Associates

600 West Van Buren St., Ste 500

Phone: (312) 762-2900

Fax: (312) 782-5145

Management Planner's Comments Summarized at the End of the Report

HA Num	Material Description	Material Quantity	Material Units	Material Location	Asbestos Type	Material Category	Friable	Damage Quantity	Damage Units	Damage Category	Response
37	12"x12" Dark Dark Beige VFT	900	SF	Room 113	Assumed	MISC	No	0	SF	6 ACBM with the potential for damage	Operations and Maintenance
38	12"x12" Dark Dark Beige VFT Mastic	900	PERCENT	Room 113	Assumed	MISC	No	0	PERCENT	6 ACBM with the potential for damage	Operations and Maintenance
39	Brown Carpet Adhesive	2,000	SF	Main Office	Assumed	MISC	No	0	SF	6 ACBM with the potential for damage	Operations and Maintenance
4.1	12" x 12" Gray VFT w/Brown, Black, White Speckles	900	SF	Room 211	Assumed	MISC	No	0	SF	6 ACBM with the potential for damage	Operations and Maintenance
4.2	12" x 12" Brown VFT w/White, Brown Speckles	3,600	SF	Rooms 111, 113, 105, and 122	Assumed	MISC	No	0	SF	6 ACBM with the potential for damage	Operations and Maintenance
4.3	12" x 12" Off-White VFT w/Brn & White Streaks	2,000	SF	Room 101 and 103	Assumed	MISC	No	0	SF	6 ACBM with the potential for damage	Operations and Maintenance
4.4	12" x 12" Off-White VFT w/Gray Black Speckles	1,900	SF	Lunchroom	Assumed	MISC	No	0	SF	6 ACBM with the potential for damage	Operations and Maintenance
40	Red Carpet Adhesive	900	SF	Room 106	Assumed	MISC	No	0	SF	6 ACBM with the potential for damage	Operations and Maintenance
41	Grey Carpet Adhesive	2,700	SF	Rooms 100,102,104	Assumed	MISC	No	0	SF	6 ACBM with the potential for damage	Operations and Maintenance
5	Carpet Mastic Grey	2,700	SF	Rooms 100, 102, and 104	Assumed	MISC	No	0	SF	6 ACBM with the potential for damage	Operations and Maintenance
6.1	9" x 9" Tan Brown VFT w/ White Streaks	13,000	SF	Classrooms	Chrysolite	MISC	No	0	SF	6 ACBM with the potential for damage	Operations and Maintenance
6.2	9" x 9" Off-White VFT w/Red Brown Streaks	4,300	SF	2nd Floor Corridors and Stairways	Chrysolite	MISC	No	0	SF	6 ACBM with the potential for damage	Operations and Maintenance
6.3	9" x 9" Green VFT w/White Streaks	1,800	SF	Rooms 207 and 115	Chrysolite	MISC	No	0	SF	6 ACBM with the potential for damage	Operations and Maintenance
7	9" x 9" VFT w/White Dots - ABATED			Rooms 101, 102, and 103	Abated	MISC					
8	Fire Brick Incinerator			Boiler Room	Abated	MISC					
9	9" x 9" VFT mastic	20,000	SF	Classrooms and 2nd Floor Corridors	Assumed	MISC	No	0	SF	6 ACBM with the potential for damage	Operations and Maintenance
A	Boiler Covering (Breeching)			Boiler Room	Abated	TSI					
B	Boiler Packing (Insulation)			Boiler Room	Abated	TSI					
C	Overhead Mag Block Pipe Insulation			Boiler Room	Abated	TSI					
D	Tank Covering (Insulation)			Boiler Room	Abated	TSI					
E	Tank Packing (Insulation)			Boiler Room	Abated	TSI					
F	Main Water Packing (Fitting)			Boiler Room	Abated	TSI					
G	Fiberglass Pipe Hard Fittings	200	SF	Boiler Room, Above Ceiling in 1st Floor Corridor, and Room 215	Chrysolite	TSI	Yes	0	SF	7 Any remaining friable ACBM or friable suspect ACBM	Operations and Maintenance

Chicago Public Schools

Unit 24411
 Building ID 4700
 Chicago, IL, 60653
 Region 04

School Mayo School
 Address 249 E. 37th St.

ASBESTOS REINSPECTION FINDINGS AND RECOMMENDATIONS

Management Planner's Review Table II

Managing Environmental Consultant (MEC) Carnow, Conibear and Associates
 600 West Van Buren St., Ste 500

Phone: (312) 762-2900 Fax: (312) 782-5145

Management Planner's Comments Summarized at the End of the Report

Review Date	4/2/2013
Manager Planner Name	Daniel Juneau
100-03613	5/15/2014
Manager IDPH License No/Expiration	

HA Number	Management Comments
1	
10	
11	
12	
13	
14	
15	
16	
17	
18	
19	
2	
20	
21	
22	
23	

Chicago Public Schools

School Mayo School
Address 249 E. 37th St.

Unit 24411
Chicago, IL, 60653

Building ID 4700
Region 04

ASBESTOS REINSPECTION FINDINGS AND RECOMMENDATIONS

Management Planner's Review Table II

Managing Environmental Consultant (MEC) Carnow, Conibear and Associates
600 West Van Buren St., Ste 500

Phone: (312) 762-2900 Fax: (312) 782-5145

Management Planner's Comments Summarized at the End of the Report

HA Number	Management Comments
24	
25	
26	
27	
28	
29	
3	
30	
31	
32	
33	
34	
35	
36	
37	
38	
39	
4.1	
4.2	
4.3	
4.4	
40	
41	
5	
6.1	
6.2	
6.3	

Chicago Public Schools

School Mayo School
Address 249 E. 37th St.

Unit 24411
Chicago, IL, 60653

Building ID 4700
Region 04

ASBESTOS REINSPECTION FINDINGS AND RECOMMENDATIONS

Management Planner's Review Table II

Managing Environmental Consultant (MEC) Carnow, Conibear and Associates
600 West Van Buren St., Ste 500

Phone: (312) 762-2900 Fax: (312) 782-5145

Management Planner's Comments Summarized at the End of the Report

HA Number	Management Comments
7	
8	
9	
A	
B	
C	
D	
E	
F	
G	

Chicago Public Schools

Carnow, Conibear and Associates

2013 AHERA REINSPECTION

Inspector Assessment Form (REASSESSMENT)

LEA NAME: **Chicago Public Schools** UNIT NUMBER: **24411** BUIDLING ID: **4700**
CITY/STATE: **Chicago, Illinois** AHERA INSPECTOR: **Marcus Tsilimos**
SCHOOL NAME: **Mayo School** INSPECTION DATE: **3/12/2013**
ADDRESS: **249 E. 37th St.** IDPH LICENSE NO: **100-11460**

INFORMATION FROM PREVIOUS INSPECTION

HOMOGENEOUS AREA: **1**
MATERIAL DESCRIPTION: **1" x 1" Acoustical Ceiling Tile**
HISTORICAL AHERA DAMAGE CATEGORY **7**
HISTORICAL DAMAGE REASON:
HISTORICAL RESPONSE ACTION:
ASBESTOS TYPE: **Assumed** FRIABLE: **Yes**

RESULTS OF REINSPECTION AND REASSESSMENT

This homogeneous area was reinspected and reassessed in accordance with Section 763.85 and 763.88 of AHERA and it's condition HAS NOT CHANGED when compared to the conditions of the last AHERA reinspection.

The current AHERA DAMAGE CATEGORY is determined to be **7. Any remaining friable ACBM or friable suspect ACBM**

DAMAGE REASON:

DISTURBANCE POTENTIAL: **LOW**

MATERIAL LOCATION: **2nd Floor Corridors, Classrooms, Lunchroom**

MATERIAL QUANTITY: **3000** MATERIAL UNITS: **SF**

DAMAGE QUANTITY: DAMAGE UNITS: **SF**

COMMENTS:

Inspector's Signature:



Date: **03/12/2013**

Chicago Public Schools

Carnow, Conibear and Associates

2013 AHERA REINSPECTION

Management Planner Review Form

LEA NAME: **Chicago Public Schools** UNIT NUMBER: **24411** BUIDLING ID: **4700**
CITY/STATE: **Chicago, Illinois** MANAGEMENT PLANNER: **Daniel Juneau**
SCHOOL NAME: **Mayo School** REVIEW DATE: **4/2/2013**
ADDRESS: **249 E. 37th St.** IDPH LICENSE NO: **100-11460**

HOMOGENEOUS AREA: **1**
MATERIAL DESCRIPTION: **1" x 1" Acoustical Ceiling Tile**
MATERIAL LOCATION: **2nd Floor Corridors, Classrooms, Lunchroom**
MATERIAL QUANTITY: **3000** MATERIAL UNITS: **SF**
DAMAGE QUANTITY: **0** DAMAGE UNITS: **SF**

In accordance with Sections 763.88 and 763.90 of the Asbestos Hazard Emergency Response Act (AHERA) the LEA must select a management planner to review the results of the inspection and assessment and recommend appropriate response actions. The original inspection of the above identified homogeneous area has been reviewed in accordance with Sections 763.88 and 763.90 with the following recommendations.

The RESPONSE ACTION recommendation is:

Comments:

Management Planner's Signature: _____



Date: **04/02/2013**

Chicago Public Schools

Carnow, Conibear and Associates

2013 AHERA REINSPECTION

Inspector Assessment Form (REASSESSMENT)

LEA NAME: **Chicago Public Schools** UNIT NUMBER: **24411** BUIDLING ID: **4700**
CITY/STATE: **Chicago, Illinois** AHERA INSPECTOR: **Marcus Tsilimos**
SCHOOL NAME: **Mayo School** INSPECTION DATE: **3/12/2013**
ADDRESS: **249 E. 37th St.** IDPH LICENSE NO: **100-11460**

INFORMATION FROM PREVIOUS INSPECTION

HOMOGENEOUS AREA: **10**
MATERIAL DESCRIPTION: **12" x 12" VFT mastic**
HISTORICAL AHERA DAMAGE CATEGORY
HISTORICAL DAMAGE REASON:
HISTORICAL RESPONSE ACTION:
ASBESTOS TYPE: **Abated** FRIABLE:

RESULTS OF REINSPECTION AND REASSESSMENT

This homogeneous area was reinspected and reassessed in accordance with Section 763.85 and 763.88 of AHERA and it's condition HAS NOT CHANGED when compared to the conditions of the last AHERA reinspection.

The current AHERA DAMAGE CATEGORY is determined to be .

DAMAGE REASON:

DISTURBANCE POTENTIAL:

MATERIAL LOCATION: **Classrooms and Corridors; 1st Floor Corridor Abated**

MATERIAL QUANTITY: MATERIAL UNITS:

DAMAGE QUANTITY: DAMAGE UNITS:

COMMENTS:

Inspector's Signature:



Date: **03/12/2013**

Chicago Public Schools

Carnow, Conibear and Associates

2013 AHERA REINSPECTION

Management Planner Review Form

LEA NAME: **Chicago Public Schools** UNIT NUMBER: **24411** BUIDLING ID: **4700**
CITY/STATE: **Chicago, Illinois** MANAGEMENT PLANNER: **Daniel Juneau**
SCHOOL NAME: **Mayo School** REVIEW DATE: **4/2/2013**
ADDRESS: **249 E. 37th St.** IDPH LICENSE NO: **100-11460**

HOMOGENEOUS AREA: **10**
MATERIAL DESCRIPTION: **12" x 12" VFT mastic**
MATERIAL LOCATION: **Classrooms and Corridors; 1st Floor Corridor Abated**
MATERIAL QUANTITY: MATERIAL UNITS:
DAMAGE QUANTITY: DAMAGE UNITS:

In accordance with Sections 763.88 and 763.90 of the Asbestos Hazard Emergency Response Act (AHERA) the LEA must select a management planner to review the results of the inspection and assessment and recommend appropriate response actions. The original inspection of the above identified homogeneous area has been reviewed in accordance with Sections 763.88 and 763.90 with the following recommendations.

The RESPONSE ACTION recommendation is:

Comments:

Management Planner's Signature: _____



Date: **04/02/2013**

Chicago Public Schools

Carnow, Conibear and Associates

2013 AHERA REINSPECTION

Inspector Assessment Form (REASSESSMENT)

LEA NAME: **Chicago Public Schools** UNIT NUMBER: **24411** BUIDLING ID: **4700**
CITY/STATE: **Chicago, Illinois** AHERA INSPECTOR: **Marcus Tsilimos**
SCHOOL NAME: **Mayo School** INSPECTION DATE: **3/12/2013**
ADDRESS: **249 E. 37th St.** IDPH LICENSE NO: **100-11460**

INFORMATION FROM PREVIOUS INSPECTION

HOMOGENEOUS AREA: **11**
MATERIAL DESCRIPTION: **Incinerator Insulation Behind Fire Brick**
HISTORICAL AHERA DAMAGE CATEGORY
HISTORICAL DAMAGE REASON:
HISTORICAL RESPONSE ACTION:
ASBESTOS TYPE: **Assumed** FRIABLE: **No**

RESULTS OF REINSPECTION AND REASSESSMENT

This homogeneous area was reinspected and reassessed in accordance with Section 763.85 and 763.88 of AHERA and it's condition HAS NOT CHANGED when compared to the conditions of the last AHERA reinspection.

The current AHERA DAMAGE CATEGORY is determined to be .

DAMAGE REASON:

DISTURBANCE POTENTIAL:

MATERIAL LOCATION: **Boiler Room**

MATERIAL QUANTITY:

MATERIAL UNITS:

DAMAGE QUANTITY:

DAMAGE UNITS:

COMMENTS: **Not Observed.**

Inspector's Signature:

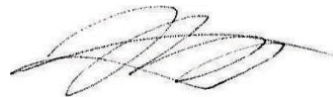

Date: **03/12/2013**

Chicago Public Schools

Carnow, Conibear and Associates

2013 AHERA REINSPECTION

Management Planner Review Form

LEA NAME: **Chicago Public Schools** UNIT NUMBER: **24411** BUIDLING ID: **4700**
CITY/STATE: **Chicago, Illinois** MANAGEMENT PLANNER: **Daniel Juneau**
SCHOOL NAME: **Mayo School** REVIEW DATE: **4/2/2013**
ADDRESS: **249 E. 37th St.** IDPH LICENSE NO: **100-11460**

HOMOGENEOUS AREA: **11**

MATERIAL DESCRIPTION: **Incinerator Insulation Behind Fire Brick**

MATERIAL LOCATION: **Boiler Room**

MATERIAL QUANTITY:

MATERIAL UNITS:

DAMAGE QUANTITY:

DAMAGE UNITS:

In accordance with Sections 763.88 and 763.90 of the Asbestos Hazard Emergency Response Act (AHERA) the LEA must select a management planner to review the results of the inspection and assessment and recommend appropriate response actions. The original inspection of the above identified homogeneous area has been reviewed in accordance with Sections 763.88 and 763.90 with the following recommendations.

The RESPONSE ACTION recommendation is:

Comments:

Management Planner's Signature: _____



Date: **04/02/2013**

Chicago Public Schools

Carnow, Conibear and Associates

2013 AHERA REINSPECTION

Inspector Assessment Form (REASSESSMENT)

LEA NAME: Chicago Public Schools UNIT NUMBER: 24411 BUIDLING ID: 4700
CITY/STATE: Chicago, Illinois AHERA INSPECTOR: Marcus Tsilimos
SCHOOL NAME: Mayo School INSPECTION DATE: 3/12/2013
ADDRESS: 249 E. 37th St. IDPH LICENSE NO: 100-11460

INFORMATION FROM PREVIOUS INSPECTION

HOMOGENEOUS AREA: 12
MATERIAL DESCRIPTION: Interior Window Glaze
HISTORICAL AHERA DAMAGE CATEGORY 6
HISTORICAL DAMAGE REASON:
HISTORICAL RESPONSE ACTION:
ASBESTOS TYPE: Assumed FRIABLE: No

RESULTS OF REINSPECTION AND REASSESSMENT

This homogeneous area was reinspected and reassessed in accordance with Section 763.85 and 763.88 of AHERA and it's condition HAS NOT CHANGED when compared to the conditions of the last AHERA reinspection.

The current AHERA DAMAGE CATEGORY is determined to be **6. ACBM with the potential for damage**

DAMAGE REASON:

DISTURBANCE POTENTIAL: LOW
MATERIAL LOCATION: On Windows Throughout
MATERIAL QUANTITY: 5000 MATERIAL UNITS: LF
DAMAGE QUANTITY: DAMAGE UNITS: LF

COMMENTS:

Inspector's Signature:



Date: 03/12/2013

Chicago Public Schools

Carnow, Conibear and Associates

2013 AHERA REINSPECTION

Management Planner Review Form

LEA NAME: **Chicago Public Schools** UNIT NUMBER: **24411** BUIDLING ID: **4700**
CITY/STATE: **Chicago, Illinois** MANAGEMENT PLANNER: **Daniel Juneau**
SCHOOL NAME: **Mayo School** REVIEW DATE: **4/2/2013**
ADDRESS: **249 E. 37th St.** IDPH LICENSE NO: **100-11460**

HOMOGENEOUS AREA: **12**
MATERIAL DESCRIPTION: **Interior Window Glaze**
MATERIAL LOCATION: **On Windows Throughout**
MATERIAL QUANTITY: **5000** MATERIAL UNITS: **LF**
DAMAGE QUANTITY: **0** DAMAGE UNITS: **LF**

In accordance with Sections 763.88 and 763.90 of the Asbestos Hazard Emergency Response Act (AHERA) the LEA must select a management planner to review the results of the inspection and assessment and recommend appropriate response actions. The original inspection of the above identified homogeneous area has been reviewed in accordance with Sections 763.88 and 763.90 with the following recommendations.

The RESPONSE ACTION recommendation is:

Comments:

Management Planner's Signature: _____



Date: **04/02/2013**

Chicago Public Schools

Carnow, Conibear and Associates

2013 AHERA REINSPECTION

Inspector Assessment Form (REASSESSMENT)

LEA NAME: **Chicago Public Schools** UNIT NUMBER: **24411** BUIDLING ID: **4700**
CITY/STATE: **Chicago, Illinois** AHERA INSPECTOR: **Marcus Tsilimos**
SCHOOL NAME: **Mayo School** INSPECTION DATE: **3/12/2013**
ADDRESS: **249 E. 37th St.** IDPH LICENSE NO: **100-11460**

INFORMATION FROM PREVIOUS INSPECTION

HOMOGENEOUS AREA: **13**
MATERIAL DESCRIPTION: **Exterior Brick**
HISTORICAL AHERA DAMAGE CATEGORY
HISTORICAL DAMAGE REASON:
HISTORICAL RESPONSE ACTION:
ASBESTOS TYPE: **Assumed** FRIABLE:

RESULTS OF REINSPECTION AND REASSESSMENT

This homogeneous area was reinspected and reassessed in accordance with Section 763.85 and 763.88 of AHERA and it's condition HAS NOT CHANGED when compared to the conditions of the last AHERA reinspection.

The current AHERA DAMAGE CATEGORY is determined to be .

DAMAGE REASON:

DISTURBANCE POTENTIAL:

MATERIAL LOCATION: **Building Exterior**

MATERIAL QUANTITY:

MATERIAL UNITS:

DAMAGE QUANTITY:

DAMAGE UNITS:

COMMENTS:

Inspector's Signature:

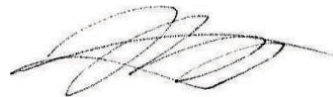

Date: **03/12/2013**

Chicago Public Schools

Carnow, Conibear and Associates

2013 AHERA REINSPECTION

Management Planner Review Form

LEA NAME: **Chicago Public Schools** UNIT NUMBER: **24411** BUIDLING ID: **4700**
CITY/STATE: **Chicago, Illinois** MANAGEMENT PLANNER: **Daniel Juneau**
SCHOOL NAME: **Mayo School** REVIEW DATE: **4/2/2013**
ADDRESS: **249 E. 37th St.** IDPH LICENSE NO: **100-11460**

HOMOGENEOUS AREA: **13**

MATERIAL DESCRIPTION: **Exterior Brick**

MATERIAL LOCATION: **Building Exterior**

MATERIAL QUANTITY:

MATERIAL UNITS:

DAMAGE QUANTITY:

DAMAGE UNITS:

In accordance with Sections 763.88 and 763.90 of the Asbestos Hazard Emergency Response Act (AHERA) the LEA must select a management planner to review the results of the inspection and assessment and recommend appropriate response actions. The original inspection of the above identified homogeneous area has been reviewed in accordance with Sections 763.88 and 763.90 with the following recommendations.

The RESPONSE ACTION recommendation is:

Comments:

Management Planner's Signature: _____



Date: **04/02/2013**

Chicago Public Schools

Carnow, Conibear and Associates

2013 AHERA REINSPECTION

Inspector Assessment Form (REASSESSMENT)

LEA NAME: **Chicago Public Schools** UNIT NUMBER: **24411** BUILDING ID: **4700**
CITY/STATE: **Chicago, Illinois** AHERA INSPECTOR: **Marcus Tsilimos**
SCHOOL NAME: **Mayo School** INSPECTION DATE: **3/12/2013**
ADDRESS: **249 E. 37th St.** IDPH LICENSE NO: **100-11460**

INFORMATION FROM PREVIOUS INSPECTION

HOMOGENEOUS AREA: **14**
MATERIAL DESCRIPTION: **Exterior Brick Mortar**
HISTORICAL AHERA DAMAGE CATEGORY
HISTORICAL DAMAGE REASON:
HISTORICAL RESPONSE ACTION:
ASBESTOS TYPE: **Assumed** FRIABLE:

RESULTS OF REINSPECTION AND REASSESSMENT

This homogeneous area was reinspected and reassessed in accordance with Section 763.85 and 763.88 of AHERA and it's condition HAS NOT CHANGED when compared to the conditions of the last AHERA reinspection.

The current AHERA DAMAGE CATEGORY is determined to be .

DAMAGE REASON:

DISTURBANCE POTENTIAL:

MATERIAL LOCATION: **Building Exterior**

MATERIAL QUANTITY:

MATERIAL UNITS:

DAMAGE QUANTITY:

DAMAGE UNITS:

COMMENTS:

Inspector's Signature:

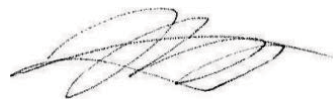

Date: **03/12/2013**

Chicago Public Schools

Carnow, Conibear and Associates

2013 AHERA REINSPECTION

Management Planner Review Form

LEA NAME: **Chicago Public Schools** UNIT NUMBER: **24411** BUIDLING ID: **4700**
CITY/STATE: **Chicago, Illinois** MANAGEMENT PLANNER: **Daniel Juneau**
SCHOOL NAME: **Mayo School** REVIEW DATE: **4/2/2013**
ADDRESS: **249 E. 37th St.** IDPH LICENSE NO: **100-11460**

HOMOGENEOUS AREA: **14**

MATERIAL DESCRIPTION: **Exterior Brick Mortar**

MATERIAL LOCATION: **Building Exterior**

MATERIAL QUANTITY:

MATERIAL UNITS:

DAMAGE QUANTITY:

DAMAGE UNITS:

In accordance with Sections 763.88 and 763.90 of the Asbestos Hazard Emergency Response Act (AHERA) the LEA must select a management planner to review the results of the inspection and assessment and recommend appropriate response actions. The original inspection of the above identified homogeneous area has been reviewed in accordance with Sections 763.88 and 763.90 with the following recommendations.

The RESPONSE ACTION recommendation is:

Comments:

Management Planner's Signature: _____



Date: **04/02/2013**

Chicago Public Schools

Carnow, Conibear and Associates

2013 AHERA REINSPECTION

Inspector Assessment Form (REASSESSMENT)

LEA NAME: **Chicago Public Schools** UNIT NUMBER: **24411** BUIDLING ID: **4700**
CITY/STATE: **Chicago, Illinois** AHERA INSPECTOR: **Marcus Tsilimos**
SCHOOL NAME: **Mayo School** INSPECTION DATE: **3/12/2013**
ADDRESS: **249 E. 37th St.** IDPH LICENSE NO: **100-11460**

INFORMATION FROM PREVIOUS INSPECTION

HOMOGENEOUS AREA: **15**
MATERIAL DESCRIPTION: **Exterior Caulk - Window Casing**
HISTORICAL AHERA DAMAGE CATEGORY **ACBM with the potential for damage**
HISTORICAL DAMAGE REASON:
HISTORICAL RESPONSE ACTION:
ASBESTOS TYPE: **Chrysotile** FRIABLE:

RESULTS OF REINSPECTION AND REASSESSMENT

This homogeneous area was reinspected and reassessed in accordance with Section 763.85 and 763.88 of AHERA and it's condition HAS NOT CHANGED when compared to the conditions of the last AHERA reinspection.

The current AHERA DAMAGE CATEGORY is determined to be .

DAMAGE REASON:

DISTURBANCE POTENTIAL: **Moderate**

MATERIAL LOCATION: **Exterior Windows**

MATERIAL QUANTITY: MATERIAL UNITS:

DAMAGE QUANTITY: DAMAGE UNITS:

COMMENTS:

Inspector's Signature:

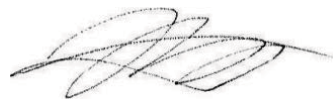

Date: **03/12/2013**

Chicago Public Schools

Carnow, Conibear and Associates

2013 AHERA REINSPECTION

Management Planner Review Form

LEA NAME: **Chicago Public Schools** UNIT NUMBER: **24411** BUIDLING ID: **4700**
CITY/STATE: **Chicago, Illinois** MANAGEMENT PLANNER: **Daniel Juneau**
SCHOOL NAME: **Mayo School** REVIEW DATE: **4/2/2013**
ADDRESS: **249 E. 37th St.** IDPH LICENSE NO: **100-11460**

HOMOGENEOUS AREA: **15**

MATERIAL DESCRIPTION: **Exterior Caulk - Window Casing**

MATERIAL LOCATION: **Exterior Windows**

MATERIAL QUANTITY:

MATERIAL UNITS:

DAMAGE QUANTITY:

DAMAGE UNITS:

In accordance with Sections 763.88 and 763.90 of the Asbestos Hazard Emergency Response Act (AHERA) the LEA must select a management planner to review the results of the inspection and assessment and recommend appropriate response actions. The original inspection of the above identified homogeneous area has been reviewed in accordance with Sections 763.88 and 763.90 with the following recommendations.

The RESPONSE ACTION recommendation is:

Comments:

Management Planner's Signature: _____



Date: **04/02/2013**

Chicago Public Schools

Carnow, Conibear and Associates

2013 AHERA REINSPECTION

Inspector Assessment Form (REASSESSMENT)

LEA NAME: **Chicago Public Schools** UNIT NUMBER: **24411** BUIDLING ID: **4700**
CITY/STATE: **Chicago, Illinois** AHERA INSPECTOR: **Marcus Tsilimos**
SCHOOL NAME: **Mayo School** INSPECTION DATE: **3/12/2013**
ADDRESS: **249 E. 37th St.** IDPH LICENSE NO: **100-11460**

INFORMATION FROM PREVIOUS INSPECTION

HOMOGENEOUS AREA: **16**
MATERIAL DESCRIPTION: **Drywall**
HISTORICAL AHERA DAMAGE CATEGORY **6**
HISTORICAL DAMAGE REASON:
HISTORICAL RESPONSE ACTION:
ASBESTOS TYPE: **Assumed** FRIABLE: **Yes**

RESULTS OF REINSPECTION AND REASSESSMENT

This homogeneous area was reinspected and reassessed in accordance with Section 763.85 and 763.88 of AHERA and it's condition HAS NOT CHANGED when compared to the conditions of the last AHERA reinspection.

The current AHERA DAMAGE CATEGORY is determined to be **6. ACBM with the potential for damage**

DAMAGE REASON:

DISTURBANCE POTENTIAL: **LOW**
MATERIAL LOCATION: **In Corridors**
MATERIAL QUANTITY: **10000** MATERIAL UNITS: **SF**
DAMAGE QUANTITY: DAMAGE UNITS: **SF**

COMMENTS:

Inspector's Signature:



Date: **03/12/2013**

Chicago Public Schools

Carnow, Conibear and Associates

2013 AHERA REINSPECTION

Management Planner Review Form

LEA NAME: **Chicago Public Schools** UNIT NUMBER: **24411** BUIDLING ID: **4700**
CITY/STATE: **Chicago, Illinois** MANAGEMENT PLANNER: **Daniel Juneau**
SCHOOL NAME: **Mayo School** REVIEW DATE: **4/2/2013**
ADDRESS: **249 E. 37th St.** IDPH LICENSE NO: **100-11460**

HOMOGENEOUS AREA: **16**
MATERIAL DESCRIPTION: **Drywall**
MATERIAL LOCATION: **In Corridors**
MATERIAL QUANTITY: **10000** MATERIAL UNITS: **SF**
DAMAGE QUANTITY: **0** DAMAGE UNITS: **SF**

In accordance with Sections 763.88 and 763.90 of the Asbestos Hazard Emergency Response Act (AHERA) the LEA must select a management planner to review the results of the inspection and assessment and recommend appropriate response actions. The original inspection of the above identified homogeneous area has been reviewed in accordance with Sections 763.88 and 763.90 with the following recommendations.

The RESPONSE ACTION recommendation is:

Comments:

Management Planner's Signature: _____



Date: **04/02/2013**

Chicago Public Schools

Carnow, Conibear and Associates

2013 AHERA REINSPECTION

Inspector Assessment Form (REASSESSMENT)

LEA NAME: **Chicago Public Schools** UNIT NUMBER: **24411** BUIDLING ID: **4700**
CITY/STATE: **Chicago, Illinois** AHERA INSPECTOR: **Marcus Tsilimos**
SCHOOL NAME: **Mayo School** INSPECTION DATE: **3/12/2013**
ADDRESS: **249 E. 37th St.** IDPH LICENSE NO: **100-11460**

INFORMATION FROM PREVIOUS INSPECTION

HOMOGENEOUS AREA: **17**
MATERIAL DESCRIPTION: **Drywall Compound**
HISTORICAL AHERA DAMAGE CATEGORY **7 ACBM with the potential for damage**
HISTORICAL DAMAGE REASON:
HISTORICAL RESPONSE ACTION: **Operations and Maintenance**
ASBESTOS TYPE: **Assumed** FRIABLE: **Yes**

RESULTS OF REINSPECTION AND REASSESSMENT

This homogeneous area was reinspected and reassessed in accordance with Section 763.85 and 763.88 of AHERA and it's condition HAS NOT CHANGED when compared to the conditions of the last AHERA reinspection.

The current AHERA DAMAGE CATEGORY is determined to be **7. Any remaining friable ACBM or friable suspect ACBM**

DAMAGE REASON:

DISTURBANCE POTENTIAL: **LOW**
MATERIAL LOCATION: **In Corridors**
MATERIAL QUANTITY: **860** MATERIAL UNITS: **SF**
DAMAGE QUANTITY: DAMAGE UNITS: **SF**

COMMENTS:

Inspector's Signature:



Date: **03/12/2013**

Chicago Public Schools

Carnow, Conibear and Associates

2013 AHERA REINSPECTION

Management Planner Review Form

LEA NAME: **Chicago Public Schools** UNIT NUMBER: **24411** BUIDLING ID: **4700**
CITY/STATE: **Chicago, Illinois** MANAGEMENT PLANNER: **Daniel Juneau**
SCHOOL NAME: **Mayo School** REVIEW DATE: **4/2/2013**
ADDRESS: **249 E. 37th St.** IDPH LICENSE NO: **100-11460**

HOMOGENEOUS AREA: **17**
MATERIAL DESCRIPTION: **Drywall Compound**
MATERIAL LOCATION: **In Corridors**
MATERIAL QUANTITY: **860** MATERIAL UNITS: **SF**
DAMAGE QUANTITY: **0** DAMAGE UNITS: **SF**

In accordance with Sections 763.88 and 763.90 of the Asbestos Hazard Emergency Response Act (AHERA) the LEA must select a management planner to review the results of the inspection and assessment and recommend appropriate response actions. The original inspection of the above identified homogeneous area has been reviewed in accordance with Sections 763.88 and 763.90 with the following recommendations.

The RESPONSE ACTION recommendation is:

Operations and Maintenance

Comments:

Management Planner's Signature: _____



Date: **04/02/2013**

Chicago Public Schools

Carnow, Conibear and Associates

2013 AHERA REINSPECTION

Inspector Assessment Form (REASSESSMENT)

LEA NAME: **Chicago Public Schools** UNIT NUMBER: **24411** BUIDLING ID: **4700**
CITY/STATE: **Chicago, Illinois** AHERA INSPECTOR: **Marcus Tsilimos**
SCHOOL NAME: **Mayo School** INSPECTION DATE: **3/12/2013**
ADDRESS: **249 E. 37th St.** IDPH LICENSE NO: **100-11460**

INFORMATION FROM PREVIOUS INSPECTION

HOMOGENEOUS AREA: **18**
MATERIAL DESCRIPTION: **Black Sink Coating**
HISTORICAL AHERA DAMAGE CATEGORY **6 ACBM with the potential for damage**
HISTORICAL DAMAGE REASON:
HISTORICAL RESPONSE ACTION: **Operations and Maintenance**
ASBESTOS TYPE: **Assumed** FRIABLE: **No**

RESULTS OF REINSPECTION AND REASSESSMENT

This homogeneous area was reinspected and reassessed in accordance with Section 763.85 and 763.88 of AHERA and it's condition HAS NOT CHANGED when compared to the conditions of the last AHERA reinspection.

The current AHERA DAMAGE CATEGORY is determined to be **6. ACBM with the potential for damage**

DAMAGE REASON:

DISTURBANCE POTENTIAL: **LOW**

MATERIAL LOCATION: **Room 100,101,114,105,200,214**

MATERIAL QUANTITY: **4**

MATERIAL UNITS: **SF**

DAMAGE QUANTITY:

DAMAGE UNITS: **SF**

COMMENTS:

Inspector's Signature:



Date: **03/12/2013**

Chicago Public Schools

Carnow, Conibear and Associates

2013 AHERA REINSPECTION

Management Planner Review Form

LEA NAME: **Chicago Public Schools** UNIT NUMBER: **24411** BUIDLING ID: **4700**
CITY/STATE: **Chicago, Illinois** MANAGEMENT PLANNER: **Daniel Juneau**
SCHOOL NAME: **Mayo School** REVIEW DATE: **4/2/2013**
ADDRESS: **249 E. 37th St.** IDPH LICENSE NO: **100-11460**

HOMOGENEOUS AREA: **18**
MATERIAL DESCRIPTION: **Black Sink Coating**
MATERIAL LOCATION: **Room 100,101,114,105,200,214**
MATERIAL QUANTITY: **4** MATERIAL UNITS: **SF**
DAMAGE QUANTITY: **0** DAMAGE UNITS: **SF**

In accordance with Sections 763.88 and 763.90 of the Asbestos Hazard Emergency Response Act (AHERA) the LEA must select a management planner to review the results of the inspection and assessment and recommend appropriate response actions. The original inspection of the above identified homogeneous area has been reviewed in accordance with Sections 763.88 and 763.90 with the following recommendations.

The RESPONSE ACTION recommendation is:

Operations and Maintenance

Comments:

Management Planner's Signature: _____



Date: **04/02/2013**

Chicago Public Schools

Carnow, Conibear and Associates

2013 AHERA REINSPECTION

Inspector Assessment Form (REASSESSMENT)

LEA NAME: **Chicago Public Schools** UNIT NUMBER: **24411** BUIDLING ID: **4700**
CITY/STATE: **Chicago, Illinois** AHERA INSPECTOR: **Marcus Tsilimos**
SCHOOL NAME: **Mayo School** INSPECTION DATE: **3/12/2013**
ADDRESS: **249 E. 37th St.** IDPH LICENSE NO: **100-11460**

INFORMATION FROM PREVIOUS INSPECTION

HOMOGENEOUS AREA: **19**
MATERIAL DESCRIPTION: **Safe Door Insulation**
HISTORICAL AHERA DAMAGE CATEGORY **6 ACBM with the potential for damage**
HISTORICAL DAMAGE REASON:
HISTORICAL RESPONSE ACTION: **Operations and Maintenance**
ASBESTOS TYPE: **Assumed** FRIABLE: **No**

RESULTS OF REINSPECTION AND REASSESSMENT

This homogeneous area was reinspected and reassessed in accordance with Section 763.85 and 763.88 of AHERA and it's condition HAS NOT CHANGED when compared to the conditions of the last AHERA reinspection.

The current AHERA DAMAGE CATEGORY is determined to be **6. ACBM with the potential for damage**

DAMAGE REASON:

DISTURBANCE POTENTIAL: **LOW**
MATERIAL LOCATION: **Principal Office**
MATERIAL QUANTITY: **30** MATERIAL UNITS: **SF**
DAMAGE QUANTITY: DAMAGE UNITS: **SF**

COMMENTS:

Inspector's Signature: _____



Date: 03/12/2013

Chicago Public Schools

Carnow, Conibear and Associates

2013 AHERA REINSPECTION

Management Planner Review Form

LEA NAME: **Chicago Public Schools** UNIT NUMBER: **24411** BUIDLING ID: **4700**
CITY/STATE: **Chicago, Illinois** MANAGEMENT PLANNER: **Daniel Juneau**
SCHOOL NAME: **Mayo School** REVIEW DATE: **4/2/2013**
ADDRESS: **249 E. 37th St.** IDPH LICENSE NO: **100-11460**

HOMOGENEOUS AREA: **19**
MATERIAL DESCRIPTION: **Safe Door Insulation**
MATERIAL LOCATION: **Principal Office**
MATERIAL QUANTITY: **30** MATERIAL UNITS: **SF**
DAMAGE QUANTITY: **0** DAMAGE UNITS: **SF**

In accordance with Sections 763.88 and 763.90 of the Asbestos Hazard Emergency Response Act (AHERA) the LEA must select a management planner to review the results of the inspection and assessment and recommend appropriate response actions. The original inspection of the above identified homogeneous area has been reviewed in accordance with Sections 763.88 and 763.90 with the following recommendations.

The RESPONSE ACTION recommendation is:

Operations and Maintenance

Comments:

Management Planner's Signature: _____



Date: **04/02/2013**

Chicago Public Schools

Carnow, Conibear and Associates

2013 AHERA REINSPECTION

Inspector Assessment Form (REASSESSMENT)

LEA NAME: **Chicago Public Schools** UNIT NUMBER: **24411** BUIDLING ID: **4700**
CITY/STATE: **Chicago, Illinois** AHERA INSPECTOR: **Marcus Tsilimos**
SCHOOL NAME: **Mayo School** INSPECTION DATE: **3/12/2013**
ADDRESS: **249 E. 37th St.** IDPH LICENSE NO: **100-11460**

INFORMATION FROM PREVIOUS INSPECTION

HOMOGENEOUS AREA: **2**
MATERIAL DESCRIPTION: **1' x 1' Acoustical Ceiling Tile**
HISTORICAL AHERA DAMAGE CATEGORY **6**
HISTORICAL DAMAGE REASON:
HISTORICAL RESPONSE ACTION:
ASBESTOS TYPE: **Assumed** FRIABLE: **No**

RESULTS OF REINSPECTION AND REASSESSMENT

This homogeneous area was reinspected and reassessed in accordance with Section 763.85 and 763.88 of AHERA and it's condition HAS NOT CHANGED when compared to the conditions of the last AHERA reinspection.

The current AHERA DAMAGE CATEGORY is determined to be **6. ACBM with the potential for damage**

DAMAGE REASON:

DISTURBANCE POTENTIAL: **LOW**
MATERIAL LOCATION: **All Classrooms**
MATERIAL QUANTITY: **40000** MATERIAL UNITS: **SF**
DAMAGE QUANTITY: DAMAGE UNITS: **SF**

COMMENTS:

Inspector's Signature:



Date: **03/12/2013**

Chicago Public Schools

Carnow, Conibear and Associates

2013 AHERA REINSPECTION

Management Planner Review Form

LEA NAME: **Chicago Public Schools** UNIT NUMBER: **24411** BUIDLING ID: **4700**
CITY/STATE: **Chicago, Illinois** MANAGEMENT PLANNER: **Daniel Juneau**
SCHOOL NAME: **Mayo School** REVIEW DATE: **4/2/2013**
ADDRESS: **249 E. 37th St.** IDPH LICENSE NO: **100-11460**

HOMOGENEOUS AREA: **2**
MATERIAL DESCRIPTION: **1' x 1' Acoustical Ceiling Tile**
MATERIAL LOCATION: **All Classrooms**
MATERIAL QUANTITY: **40000** MATERIAL UNITS: **SF**
DAMAGE QUANTITY: **0** DAMAGE UNITS: **SF**

In accordance with Sections 763.88 and 763.90 of the Asbestos Hazard Emergency Response Act (AHERA) the LEA must select a management planner to review the results of the inspection and assessment and recommend appropriate response actions. The original inspection of the above identified homogeneous area has been reviewed in accordance with Sections 763.88 and 763.90 with the following recommendations.

The RESPONSE ACTION recommendation is:

Comments:

Management Planner's Signature: _____



Date: **04/02/2013**

Chicago Public Schools

Carnow, Conibear and Associates

2013 AHERA REINSPECTION

Inspector Assessment Form (REASSESSMENT)

LEA NAME: **Chicago Public Schools** UNIT NUMBER: **24411** BUIDLING ID: **4700**
CITY/STATE: **Chicago, Illinois** AHERA INSPECTOR: **Marcus Tsilimos**
SCHOOL NAME: **Mayo School** INSPECTION DATE: **3/12/2013**
ADDRESS: **249 E. 37th St.** IDPH LICENSE NO: **100-11460**

INFORMATION FROM PREVIOUS INSPECTION

HOMOGENEOUS AREA: **20**
MATERIAL DESCRIPTION: **Maroon Carpet Adhesive**
HISTORICAL AHERA DAMAGE CATEGORY **ACBM with the potential for damage**
HISTORICAL DAMAGE REASON:
HISTORICAL RESPONSE ACTION: **Operations and Maintenance**
ASBESTOS TYPE: **Abated** FRIABLE:

RESULTS OF REINSPECTION AND REASSESSMENT

This homogeneous area was reinspected and reassessed in accordance with Section 763.85 and 763.88 of AHERA and it's condition HAS NOT CHANGED when compared to the conditions of the last AHERA reinspection.

The current AHERA DAMAGE CATEGORY is determined to be .

DAMAGE REASON:

DISTURBANCE POTENTIAL:

MATERIAL LOCATION: **Principal Office**

MATERIAL QUANTITY:

MATERIAL UNITS:

DAMAGE QUANTITY:

DAMAGE UNITS:

COMMENTS: **Abated**

Inspector's Signature:

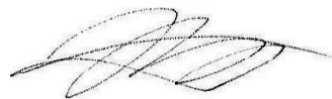

Date: **03/12/2013**

Chicago Public Schools

Carnow, Conibear and Associates

2013 AHERA REINSPECTION

Management Planner Review Form

LEA NAME: **Chicago Public Schools** UNIT NUMBER: **24411** BUIDLING ID: **4700**
CITY/STATE: **Chicago, Illinois** MANAGEMENT PLANNER: **Daniel Juneau**
SCHOOL NAME: **Mayo School** REVIEW DATE: **4/2/2013**
ADDRESS: **249 E. 37th St.** IDPH LICENSE NO: **100-11460**

HOMOGENEOUS AREA: **20**

MATERIAL DESCRIPTION: **Maroon Carpet Adhesive**

MATERIAL LOCATION: **Principal Office**

MATERIAL QUANTITY:

MATERIAL UNITS:

DAMAGE QUANTITY:

DAMAGE UNITS:

In accordance with Sections 763.88 and 763.90 of the Asbestos Hazard Emergency Response Act (AHERA) the LEA must select a management planner to review the results of the inspection and assessment and recommend appropriate response actions. The original inspection of the above identified homogeneous area has been reviewed in accordance with Sections 763.88 and 763.90 with the following recommendations.

The RESPONSE ACTION recommendation is:

Operations and Maintenance

Comments:

Management Planner's Signature: _____



Date: **04/02/2013**

Chicago Public Schools

Carnow, Conibear and Associates

2013 AHERA REINSPECTION

Inspector Assessment Form (REASSESSMENT)

LEA NAME: **Chicago Public Schools** UNIT NUMBER: **24411** BUIDLING ID: **4700**
CITY/STATE: **Chicago, Illinois** AHERA INSPECTOR: **Marcus Tsilimos**
SCHOOL NAME: **Mayo School** INSPECTION DATE: **3/12/2013**
ADDRESS: **249 E. 37th St.** IDPH LICENSE NO: **100-11460**

INFORMATION FROM PREVIOUS INSPECTION

HOMOGENEOUS AREA: **21**
MATERIAL DESCRIPTION: **12 X 12 Tan w/Brown Floor Tile**
HISTORICAL AHERA DAMAGE CATEGORY **6 ACBM with the potential for damage**
HISTORICAL DAMAGE REASON:
HISTORICAL RESPONSE ACTION: **Operations and Maintenance**
ASBESTOS TYPE: **Assumed** FRIABLE: **No**

RESULTS OF REINSPECTION AND REASSESSMENT

This homogeneous area was reinspected and reassessed in accordance with Section 763.85 and 763.88 of AHERA and it's condition HAS NOT CHANGED when compared to the conditions of the last AHERA reinspection.

The current AHERA DAMAGE CATEGORY is determined to be **6. ACBM with the potential for damage**

DAMAGE REASON:

DISTURBANCE POTENTIAL: **LOW**
MATERIAL LOCATION: **1st Floor Hallways**
MATERIAL QUANTITY: **15000** MATERIAL UNITS: **SF**
DAMAGE QUANTITY: DAMAGE UNITS: **SF**

COMMENTS:

Inspector's Signature:



Date: **03/12/2013**

Chicago Public Schools

Carnow, Conibear and Associates

2013 AHERA REINSPECTION

Management Planner Review Form

LEA NAME: **Chicago Public Schools** UNIT NUMBER: **24411** BUIDLING ID: **4700**
CITY/STATE: **Chicago, Illinois** MANAGEMENT PLANNER: **Daniel Juneau**
SCHOOL NAME: **Mayo School** REVIEW DATE: **4/2/2013**
ADDRESS: **249 E. 37th St.** IDPH LICENSE NO: **100-11460**

HOMOGENEOUS AREA: **21**
MATERIAL DESCRIPTION: **12 X 12 Tan w/Brown Floor Tile**
MATERIAL LOCATION: **1st Floor Hallways**
MATERIAL QUANTITY: **15000** MATERIAL UNITS: **SF**
DAMAGE QUANTITY: **0** DAMAGE UNITS: **SF**

In accordance with Sections 763.88 and 763.90 of the Asbestos Hazard Emergency Response Act (AHERA) the LEA must select a management planner to review the results of the inspection and assessment and recommend appropriate response actions. The original inspection of the above identified homogeneous area has been reviewed in accordance with Sections 763.88 and 763.90 with the following recommendations.

The RESPONSE ACTION recommendation is:

Operations and Maintenance

Comments:

Management Planner's Signature: _____



Date: **04/02/2013**

Chicago Public Schools

Carnow, Conibear and Associates

2013 AHERA REINSPECTION

Inspector Assessment Form (REASSESSMENT)

LEA NAME: **Chicago Public Schools** UNIT NUMBER: **24411** BUIDLING ID: **4700**
CITY/STATE: **Chicago, Illinois** AHERA INSPECTOR: **Marcus Tsilimos**
SCHOOL NAME: **Mayo School** INSPECTION DATE: **3/12/2013**
ADDRESS: **249 E. 37th St.** IDPH LICENSE NO: **100-11460**

INFORMATION FROM PREVIOUS INSPECTION

HOMOGENEOUS AREA: **22**
MATERIAL DESCRIPTION: **12 X 12 Tan w/Brown Floor Tile Mastic**
HISTORICAL AHERA DAMAGE CATEGORY **6 ACBM with the potential for damage**
HISTORICAL DAMAGE REASON:
HISTORICAL RESPONSE ACTION: **Operations and Maintenance**
ASBESTOS TYPE: **Assumed** FRIABLE: **No**

RESULTS OF REINSPECTION AND REASSESSMENT

This homogeneous area was reinspected and reassessed in accordance with Section 763.85 and 763.88 of AHERA and it's condition HAS NOT CHANGED when compared to the conditions of the last AHERA reinspection.

The current AHERA DAMAGE CATEGORY is determined to be **6. ACBM with the potential for damage**

DAMAGE REASON:

DISTURBANCE POTENTIAL: **LOW**
MATERIAL LOCATION: **1st Floor Hallways**
MATERIAL QUANTITY: **15000** MATERIAL UNITS: **SF**
DAMAGE QUANTITY: DAMAGE UNITS: **SF**

COMMENTS:

Inspector's Signature:



Date: **03/12/2013**

Chicago Public Schools

Carnow, Conibear and Associates

2013 AHERA REINSPECTION

Management Planner Review Form

LEA NAME: **Chicago Public Schools** UNIT NUMBER: **24411** BUIDLING ID: **4700**
CITY/STATE: **Chicago, Illinois** MANAGEMENT PLANNER: **Daniel Juneau**
SCHOOL NAME: **Mayo School** REVIEW DATE: **4/2/2013**
ADDRESS: **249 E. 37th St.** IDPH LICENSE NO: **100-11460**

HOMOGENEOUS AREA: **22**
MATERIAL DESCRIPTION: **12 X 12 Tan w/Brown Floor Tile Mastic**
MATERIAL LOCATION: **1st Floor Hallways**
MATERIAL QUANTITY: **15000** MATERIAL UNITS: **SF**
DAMAGE QUANTITY: **0** DAMAGE UNITS: **SF**

In accordance with Sections 763.88 and 763.90 of the Asbestos Hazard Emergency Response Act (AHERA) the LEA must select a management planner to review the results of the inspection and assessment and recommend appropriate response actions. The original inspection of the above identified homogeneous area has been reviewed in accordance with Sections 763.88 and 763.90 with the following recommendations.

The RESPONSE ACTION recommendation is:

Operations and Maintenance

Comments:

Management Planner's Signature: _____



Date: **04/02/2013**

Chicago Public Schools

Carnow, Conibear and Associates

2013 AHERA REINSPECTION

Inspector Assessment Form (REASSESSMENT)

LEA NAME: **Chicago Public Schools** UNIT NUMBER: **24411** BUIDLING ID: **4700**
CITY/STATE: **Chicago, Illinois** AHERA INSPECTOR: **Marcus Tsilimos**
SCHOOL NAME: **Mayo School** INSPECTION DATE: **3/12/2013**
ADDRESS: **249 E. 37th St.** IDPH LICENSE NO: **100-11460**

INFORMATION FROM PREVIOUS INSPECTION

HOMOGENEOUS AREA: **23**
MATERIAL DESCRIPTION: **12 X 12 Lt. Brown w/ Dark Brown & White Floor Tile**
HISTORICAL AHERA DAMAGE CATEGORY **6 ACBM with the potential for damage**
HISTORICAL DAMAGE REASON:
HISTORICAL RESPONSE ACTION: **Operations and Maintenance**
ASBESTOS TYPE: **Assumed** FRIABLE: **No**

RESULTS OF REINSPECTION AND REASSESSMENT

This homogeneous area was reinspected and reassessed in accordance with Section 763.85 and 763.88 of AHERA and it's condition HAS NOT CHANGED when compared to the conditions of the last AHERA reinspection.

The current AHERA DAMAGE CATEGORY is determined to be **6. ACBM with the potential for damage**

DAMAGE REASON:

DISTURBANCE POTENTIAL: **HIGH**
MATERIAL LOCATION: **Rooms 114, 105**
MATERIAL QUANTITY: **2500** MATERIAL UNITS: **LF**
DAMAGE QUANTITY: DAMAGE UNITS: **LF**

COMMENTS:

Inspector's Signature:



Date: **03/12/2013**

Chicago Public Schools

Carnow, Conibear and Associates

2013 AHERA REINSPECTION

Management Planner Review Form

LEA NAME: **Chicago Public Schools** UNIT NUMBER: **24411** BUIDLING ID: **4700**
CITY/STATE: **Chicago, Illinois** MANAGEMENT PLANNER: **Daniel Juneau**
SCHOOL NAME: **Mayo School** REVIEW DATE: **4/2/2013**
ADDRESS: **249 E. 37th St.** IDPH LICENSE NO: **100-11460**

HOMOGENEOUS AREA: **23**
MATERIAL DESCRIPTION: **12 X 12 Lt. Brown w/ Dark Brown & White Floor Tile**
MATERIAL LOCATION: **Rooms 114, 105**
MATERIAL QUANTITY: **2500** MATERIAL UNITS: **LF**
DAMAGE QUANTITY: **0** DAMAGE UNITS: **LF**

In accordance with Sections 763.88 and 763.90 of the Asbestos Hazard Emergency Response Act (AHERA) the LEA must select a management planner to review the results of the inspection and assessment and recommend appropriate response actions. The original inspection of the above identified homogeneous area has been reviewed in accordance with Sections 763.88 and 763.90 with the following recommendations.

The RESPONSE ACTION recommendation is:

Operations and Maintenance

Comments:

Management Planner's Signature: _____



Date: **04/02/2013**

Chicago Public Schools

Carnow, Conibear and Associates

2013 AHERA REINSPECTION

Inspector Assessment Form (REASSESSMENT)

LEA NAME: **Chicago Public Schools** UNIT NUMBER: **24411** BUIDLING ID: **4700**
CITY/STATE: **Chicago, Illinois** AHERA INSPECTOR: **Marcus Tsilimos**
SCHOOL NAME: **Mayo School** INSPECTION DATE: **3/12/2013**
ADDRESS: **249 E. 37th St.** IDPH LICENSE NO: **100-11460**

INFORMATION FROM PREVIOUS INSPECTION

HOMOGENEOUS AREA: **24**
MATERIAL DESCRIPTION: **12 X 12 Lt. Brown w/ Dark Brown & White Floor Tile Mastic**
HISTORICAL AHERA DAMAGE CATEGORY **6 ACBM with the potential for damage**
HISTORICAL DAMAGE REASON:
HISTORICAL RESPONSE ACTION: **Operations and Maintenance**
ASBESTOS TYPE: **Assumed** FRIABLE: **No**

RESULTS OF REINSPECTION AND REASSESSMENT

This homogeneous area was reinspected and reassessed in accordance with Section 763.85 and 763.88 of AHERA and it's condition HAS NOT CHANGED when compared to the conditions of the last AHERA reinspection.

The current AHERA DAMAGE CATEGORY is determined to be **6. ACBM with the potential for damage**

DAMAGE REASON:

DISTURBANCE POTENTIAL: **LOW**

MATERIAL LOCATION: **Rooms 114, 105**

MATERIAL QUANTITY: **2500**

MATERIAL UNITS: **LF**

DAMAGE QUANTITY:

DAMAGE UNITS: **LF**

COMMENTS:

Inspector's Signature: _____



Date: 03/12/2013

Chicago Public Schools

Carnow, Conibear and Associates

2013 AHERA REINSPECTION

Management Planner Review Form

LEA NAME: **Chicago Public Schools** UNIT NUMBER: **24411** BUIDLING ID: **4700**
CITY/STATE: **Chicago, Illinois** MANAGEMENT PLANNER: **Daniel Juneau**
SCHOOL NAME: **Mayo School** REVIEW DATE: **4/2/2013**
ADDRESS: **249 E. 37th St.** IDPH LICENSE NO: **100-11460**

HOMOGENEOUS AREA: **24**
MATERIAL DESCRIPTION: **12 X 12 Lt. Brown w/ Dark Brown & White Floor Tile Mastic**
MATERIAL LOCATION: **Rooms 114, 105**
MATERIAL QUANTITY: **2500** MATERIAL UNITS: **LF**
DAMAGE QUANTITY: **0** DAMAGE UNITS: **LF**

In accordance with Sections 763.88 and 763.90 of the Asbestos Hazard Emergency Response Act (AHERA) the LEA must select a management planner to review the results of the inspection and assessment and recommend appropriate response actions. The original inspection of the above identified homogeneous area has been reviewed in accordance with Sections 763.88 and 763.90 with the following recommendations.

The RESPONSE ACTION recommendation is:

Operations and Maintenance

Comments:

Management Planner's Signature: _____



Date: **04/02/2013**

Chicago Public Schools

Carnow, Conibear and Associates

2013 AHERA REINSPECTION

Inspector Assessment Form (REASSESSMENT)

LEA NAME: **Chicago Public Schools** UNIT NUMBER: **24411** BUIDLING ID: **4700**
CITY/STATE: **Chicago, Illinois** AHERA INSPECTOR: **Marcus Tsilimos**
SCHOOL NAME: **Mayo School** INSPECTION DATE: **3/12/2013**
ADDRESS: **249 E. 37th St.** IDPH LICENSE NO: **100-11460**

INFORMATION FROM PREVIOUS INSPECTION

HOMOGENEOUS AREA: **25**
MATERIAL DESCRIPTION: **Red Capet Adhesive**
HISTORICAL AHERA DAMAGE CATEGORY **6 ACBM with the potential for damage**
HISTORICAL DAMAGE REASON:
HISTORICAL RESPONSE ACTION: **Operations and Maintenance**
ASBESTOS TYPE: **Assumed** FRIABLE: **No**

RESULTS OF REINSPECTION AND REASSESSMENT

This homogeneous area was reinspected and reassessed in accordance with Section 763.85 and 763.88 of AHERA and it's condition HAS NOT CHANGED when compared to the conditions of the last AHERA reinspection.

The current AHERA DAMAGE CATEGORY is determined to be **6. ACBM with the potential for damage**

DAMAGE REASON:

DISTURBANCE POTENTIAL: **LOW**
MATERIAL LOCATION: **Room 106**
MATERIAL QUANTITY: **600** MATERIAL UNITS: **SF**
DAMAGE QUANTITY: DAMAGE UNITS: **SF**

COMMENTS:

Inspector's Signature:



Date: **03/12/2013**

Chicago Public Schools

Carnow, Conibear and Associates

2013 AHERA REINSPECTION

Management Planner Review Form

LEA NAME: **Chicago Public Schools** UNIT NUMBER: **24411** BUIDLING ID: **4700**
CITY/STATE: **Chicago, Illinois** MANAGEMENT PLANNER: **Daniel Juneau**
SCHOOL NAME: **Mayo School** REVIEW DATE: **4/2/2013**
ADDRESS: **249 E. 37th St.** IDPH LICENSE NO: **100-11460**

HOMOGENEOUS AREA: **25**
MATERIAL DESCRIPTION: **Red Capet Adhesive**
MATERIAL LOCATION: **Room 106**
MATERIAL QUANTITY: **600** MATERIAL UNITS: **SF**
DAMAGE QUANTITY: **0** DAMAGE UNITS: **SF**

In accordance with Sections 763.88 and 763.90 of the Asbestos Hazard Emergency Response Act (AHERA) the LEA must select a management planner to review the results of the inspection and assessment and recommend appropriate response actions. The original inspection of the above identified homogeneous area has been reviewed in accordance with Sections 763.88 and 763.90 with the following recommendations.

The RESPONSE ACTION recommendation is:

Operations and Maintenance

Comments:

Management Planner's Signature: _____



Date: **04/02/2013**

Chicago Public Schools

Carnow, Conibear and Associates

2013 AHERA REINSPECTION

Inspector Assessment Form (REASSESSMENT)

LEA NAME: **Chicago Public Schools** UNIT NUMBER: **24411** BUIDLING ID: **4700**
CITY/STATE: **Chicago, Illinois** AHERA INSPECTOR: **Marcus Tsilimos**
SCHOOL NAME: **Mayo School** INSPECTION DATE: **3/12/2013**
ADDRESS: **249 E. 37th St.** IDPH LICENSE NO: **100-11460**

INFORMATION FROM PREVIOUS INSPECTION

HOMOGENEOUS AREA: **26**
MATERIAL DESCRIPTION: **12 X 12 White w/Brown Floor Tile**
HISTORICAL AHERA DAMAGE CATEGORY **6 ACBM with the potential for damage**
HISTORICAL DAMAGE REASON:
HISTORICAL RESPONSE ACTION: **Operations and Maintenance**
ASBESTOS TYPE: **Assumed** FRIABLE: **No**

RESULTS OF REINSPECTION AND REASSESSMENT

This homogeneous area was reinspected and reassessed in accordance with Section 763.85 and 763.88 of AHERA and it's condition HAS NOT CHANGED when compared to the conditions of the last AHERA reinspection.

The current AHERA DAMAGE CATEGORY is determined to be **6. ACBM with the potential for damage**

DAMAGE REASON:

DISTURBANCE POTENTIAL: **HIGH**

MATERIAL LOCATION: **Rooms 103, 101, Teacher's Lounge**

MATERIAL QUANTITY: **2000**

MATERIAL UNITS: **SF**

DAMAGE QUANTITY:

DAMAGE UNITS: **SF**

COMMENTS:

Inspector's Signature:



Date: **03/12/2013**

Chicago Public Schools

Carnow, Conibear and Associates

2013 AHERA REINSPECTION

Management Planner Review Form

LEA NAME: **Chicago Public Schools** UNIT NUMBER: **24411** BUIDLING ID: **4700**
CITY/STATE: **Chicago, Illinois** MANAGEMENT PLANNER: **Daniel Juneau**
SCHOOL NAME: **Mayo School** REVIEW DATE: **4/2/2013**
ADDRESS: **249 E. 37th St.** IDPH LICENSE NO: **100-11460**

HOMOGENEOUS AREA: **26**
MATERIAL DESCRIPTION: **12 X 12 White w/Brown Floor Tile**
MATERIAL LOCATION: **Rooms 103, 101, Teacher's Lounge**
MATERIAL QUANTITY: **2000** MATERIAL UNITS: **SF**
DAMAGE QUANTITY: **0** DAMAGE UNITS: **SF**

In accordance with Sections 763.88 and 763.90 of the Asbestos Hazard Emergency Response Act (AHERA) the LEA must select a management planner to review the results of the inspection and assessment and recommend appropriate response actions. The original inspection of the above identified homogeneous area has been reviewed in accordance with Sections 763.88 and 763.90 with the following recommendations.

The RESPONSE ACTION recommendation is:

Operations and Maintenance

Comments:

Management Planner's Signature: _____



Date: **04/02/2013**

Chicago Public Schools

Carnow, Conibear and Associates

2013 AHERA REINSPECTION

Inspector Assessment Form (REASSESSMENT)

LEA NAME: **Chicago Public Schools** UNIT NUMBER: **24411** BUIDLING ID: **4700**
CITY/STATE: **Chicago, Illinois** AHERA INSPECTOR: **Marcus Tsilimos**
SCHOOL NAME: **Mayo School** INSPECTION DATE: **3/12/2013**
ADDRESS: **249 E. 37th St.** IDPH LICENSE NO: **100-11460**

INFORMATION FROM PREVIOUS INSPECTION

HOMOGENEOUS AREA: **27**
MATERIAL DESCRIPTION: **12 X 12 White w/Brown Floor Tile Mastic**
HISTORICAL AHERA DAMAGE CATEGORY **6 ACBM with the potential for damage**
HISTORICAL DAMAGE REASON:
HISTORICAL RESPONSE ACTION: **Operations and Maintenance**
ASBESTOS TYPE: **Assumed** FRIABLE: **No**

RESULTS OF REINSPECTION AND REASSESSMENT

This homogeneous area was reinspected and reassessed in accordance with Section 763.85 and 763.88 of AHERA and it's condition HAS NOT CHANGED when compared to the conditions of the last AHERA reinspection.

The current AHERA DAMAGE CATEGORY is determined to be **6. ACBM with the potential for damage**

DAMAGE REASON:

DISTURBANCE POTENTIAL: **LOW**

MATERIAL LOCATION: **Rooms 103, 101, Teacher's Lounge**

MATERIAL QUANTITY: **2000**

MATERIAL UNITS: **SF**

DAMAGE QUANTITY:

DAMAGE UNITS: **SF**

COMMENTS:

Inspector's Signature:



Date: **03/12/2013**

Chicago Public Schools

Carnow, Conibear and Associates

2013 AHERA REINSPECTION

Management Planner Review Form

LEA NAME: **Chicago Public Schools** UNIT NUMBER: **24411** BUIDLING ID: **4700**
CITY/STATE: **Chicago, Illinois** MANAGEMENT PLANNER: **Daniel Juneau**
SCHOOL NAME: **Mayo School** REVIEW DATE: **4/2/2013**
ADDRESS: **249 E. 37th St.** IDPH LICENSE NO: **100-11460**

HOMOGENEOUS AREA: **27**
MATERIAL DESCRIPTION: **12 X 12 White w/Brown Floor Tile Mastic**
MATERIAL LOCATION: **Rooms 103, 101, Teacher's Lounge**
MATERIAL QUANTITY: **2000** MATERIAL UNITS: **SF**
DAMAGE QUANTITY: **0** DAMAGE UNITS: **SF**

In accordance with Sections 763.88 and 763.90 of the Asbestos Hazard Emergency Response Act (AHERA) the LEA must select a management planner to review the results of the inspection and assessment and recommend appropriate response actions. The original inspection of the above identified homogeneous area has been reviewed in accordance with Sections 763.88 and 763.90 with the following recommendations.

The RESPONSE ACTION recommendation is:

Operations and Maintenance

Comments:

Management Planner's Signature: _____



Date: **04/02/2013**

Chicago Public Schools

Carnow, Conibear and Associates

2013 AHERA REINSPECTION

Inspector Assessment Form (REASSESSMENT)

LEA NAME: **Chicago Public Schools** UNIT NUMBER: **24411** BUIDLING ID: **4700**
CITY/STATE: **Chicago, Illinois** AHERA INSPECTOR: **Marcus Tsilimos**
SCHOOL NAME: **Mayo School** INSPECTION DATE: **3/12/2013**
ADDRESS: **249 E. 37th St.** IDPH LICENSE NO: **100-11460**

INFORMATION FROM PREVIOUS INSPECTION

HOMOGENEOUS AREA: **28**
MATERIAL DESCRIPTION: **12 X 12 White w/Blue & Black Floor Tile**
HISTORICAL AHERA DAMAGE CATEGORY **6 ACBM with the potential for damage**
HISTORICAL DAMAGE REASON:
HISTORICAL RESPONSE ACTION: **Operations and Maintenance**
ASBESTOS TYPE: **Assumed** FRIABLE: **No**

RESULTS OF REINSPECTION AND REASSESSMENT

This homogeneous area was reinspected and reassessed in accordance with Section 763.85 and 763.88 of AHERA and it's condition HAS NOT CHANGED when compared to the conditions of the last AHERA reinspection.

The current AHERA DAMAGE CATEGORY is determined to be **6. ACBM with the potential for damage**

DAMAGE REASON:

DISTURBANCE POTENTIAL: **HIGH**
MATERIAL LOCATION: **Café 122**
MATERIAL QUANTITY: **1500** MATERIAL UNITS: **SF**
DAMAGE QUANTITY: DAMAGE UNITS: **SF**

COMMENTS:

Inspector's Signature:



Date: **03/12/2013**

Chicago Public Schools

Carnow, Conibear and Associates

2013 AHERA REINSPECTION

Management Planner Review Form

LEA NAME: **Chicago Public Schools** UNIT NUMBER: **24411** BUIDLING ID: **4700**
CITY/STATE: **Chicago, Illinois** MANAGEMENT PLANNER: **Daniel Juneau**
SCHOOL NAME: **Mayo School** REVIEW DATE: **4/2/2013**
ADDRESS: **249 E. 37th St.** IDPH LICENSE NO: **100-11460**

HOMOGENEOUS AREA: **28**
MATERIAL DESCRIPTION: **12 X 12 White w/Blue & Black Floor Tile**
MATERIAL LOCATION: **Café 122**
MATERIAL QUANTITY: **1500** MATERIAL UNITS: **SF**
DAMAGE QUANTITY: **0** DAMAGE UNITS: **SF**

In accordance with Sections 763.88 and 763.90 of the Asbestos Hazard Emergency Response Act (AHERA) the LEA must select a management planner to review the results of the inspection and assessment and recommend appropriate response actions. The original inspection of the above identified homogeneous area has been reviewed in accordance with Sections 763.88 and 763.90 with the following recommendations.

The RESPONSE ACTION recommendation is:

Operations and Maintenance

Comments:

Management Planner's Signature: _____



Date: **04/02/2013**

Chicago Public Schools

Carnow, Conibear and Associates

2013 AHERA REINSPECTION

Inspector Assessment Form (REASSESSMENT)

LEA NAME: **Chicago Public Schools** UNIT NUMBER: **24411** BUIDLING ID: **4700**
CITY/STATE: **Chicago, Illinois** AHERA INSPECTOR: **Marcus Tsilimos**
SCHOOL NAME: **Mayo School** INSPECTION DATE: **3/12/2013**
ADDRESS: **249 E. 37th St.** IDPH LICENSE NO: **100-11460**

INFORMATION FROM PREVIOUS INSPECTION

HOMOGENEOUS AREA: **29**
MATERIAL DESCRIPTION: **12 X 12 White w/Blue & Black Floor Tile Mastic**
HISTORICAL AHERA DAMAGE CATEGORY **6 ACBM with the potential for damage**
HISTORICAL DAMAGE REASON:
HISTORICAL RESPONSE ACTION: **Operations and Maintenance**
ASBESTOS TYPE: **Assumed** FRIABLE: **No**

RESULTS OF REINSPECTION AND REASSESSMENT

This homogeneous area was reinspected and reassessed in accordance with Section 763.85 and 763.88 of AHERA and it's condition HAS NOT CHANGED when compared to the conditions of the last AHERA reinspection.

The current AHERA DAMAGE CATEGORY is determined to be **6. ACBM with the potential for damage**

DAMAGE REASON:

DISTURBANCE POTENTIAL: **LOW**
MATERIAL LOCATION: **Café 122**
MATERIAL QUANTITY: **1500** MATERIAL UNITS: **SF**
DAMAGE QUANTITY: DAMAGE UNITS: **SF**

COMMENTS:

Inspector's Signature:



Date: **03/12/2013**

Chicago Public Schools

Carnow, Conibear and Associates

2013 AHERA REINSPECTION

Management Planner Review Form

LEA NAME: **Chicago Public Schools** UNIT NUMBER: **24411** BUIDLING ID: **4700**
CITY/STATE: **Chicago, Illinois** MANAGEMENT PLANNER: **Daniel Juneau**
SCHOOL NAME: **Mayo School** REVIEW DATE: **4/2/2013**
ADDRESS: **249 E. 37th St.** IDPH LICENSE NO: **100-11460**

HOMOGENEOUS AREA: **29**
MATERIAL DESCRIPTION: **12 X 12 White w/Blue & Black Floor Tile Mastic**
MATERIAL LOCATION: **Café 122**
MATERIAL QUANTITY: **1500** MATERIAL UNITS: **SF**
DAMAGE QUANTITY: **0** DAMAGE UNITS: **SF**

In accordance with Sections 763.88 and 763.90 of the Asbestos Hazard Emergency Response Act (AHERA) the LEA must select a management planner to review the results of the inspection and assessment and recommend appropriate response actions. The original inspection of the above identified homogeneous area has been reviewed in accordance with Sections 763.88 and 763.90 with the following recommendations.

The RESPONSE ACTION recommendation is:

Operations and Maintenance

Comments:

Management Planner's Signature: _____



Date: **04/02/2013**

Chicago Public Schools

Carnow, Conibear and Associates

2013 AHERA REINSPECTION

Inspector Assessment Form (REASSESSMENT)

LEA NAME: **Chicago Public Schools** UNIT NUMBER: **24411** BUIDLING ID: **4700**
CITY/STATE: **Chicago, Illinois** AHERA INSPECTOR: **Marcus Tsilimos**
SCHOOL NAME: **Mayo School** INSPECTION DATE: **3/12/2013**
ADDRESS: **249 E. 37th St.** IDPH LICENSE NO: **100-11460**

INFORMATION FROM PREVIOUS INSPECTION

HOMOGENEOUS AREA: **3**
MATERIAL DESCRIPTION: **2' x 2' Ceiling Tile**
HISTORICAL AHERA DAMAGE CATEGORY **6 ACBM with the potential for damage**
HISTORICAL DAMAGE REASON:
HISTORICAL RESPONSE ACTION: **Operations and Maintenance**
ASBESTOS TYPE: **Assumed** FRIABLE: **Yes**

RESULTS OF REINSPECTION AND REASSESSMENT

This homogeneous area was reinspected and reassessed in accordance with Section 763.85 and 763.88 of AHERA and it's condition HAS NOT CHANGED when compared to the conditions of the last AHERA reinspection.

The current AHERA DAMAGE CATEGORY is determined to be **6. ACBM with the potential for damage**

DAMAGE REASON:

DISTURBANCE POTENTIAL: **LOW**
MATERIAL LOCATION: **Auditorium**
MATERIAL QUANTITY: **2400** MATERIAL UNITS: **SF**
DAMAGE QUANTITY: DAMAGE UNITS: **SF**

COMMENTS:

Inspector's Signature: _____



Date: 03/12/2013

Chicago Public Schools

Carnow, Conibear and Associates

2013 AHERA REINSPECTION

Management Planner Review Form

LEA NAME: **Chicago Public Schools** UNIT NUMBER: **24411** BUIDLING ID: **4700**
CITY/STATE: **Chicago, Illinois** MANAGEMENT PLANNER: **Daniel Juneau**
SCHOOL NAME: **Mayo School** REVIEW DATE: **4/2/2013**
ADDRESS: **249 E. 37th St.** IDPH LICENSE NO: **100-11460**

HOMOGENEOUS AREA: **3**
MATERIAL DESCRIPTION: **2' x 2' Ceiling Tile**
MATERIAL LOCATION: **Auditorium**
MATERIAL QUANTITY: **2400** MATERIAL UNITS: **SF**
DAMAGE QUANTITY: **0** DAMAGE UNITS: **SF**

In accordance with Sections 763.88 and 763.90 of the Asbestos Hazard Emergency Response Act (AHERA) the LEA must select a management planner to review the results of the inspection and assessment and recommend appropriate response actions. The original inspection of the above identified homogeneous area has been reviewed in accordance with Sections 763.88 and 763.90 with the following recommendations.

The RESPONSE ACTION recommendation is:

Operations and Maintenance

Comments:

Management Planner's Signature: _____



Date: **04/02/2013**

Chicago Public Schools

Carnow, Conibear and Associates

2013 AHERA REINSPECTION

Inspector Assessment Form (REASSESSMENT)

LEA NAME: **Chicago Public Schools** UNIT NUMBER: **24411** BUIDLING ID: **4700**
CITY/STATE: **Chicago, Illinois** AHERA INSPECTOR: **Marcus Tsilimos**
SCHOOL NAME: **Mayo School** INSPECTION DATE: **3/12/2013**
ADDRESS: **249 E. 37th St.** IDPH LICENSE NO: **100-11460**

INFORMATION FROM PREVIOUS INSPECTION

HOMOGENEOUS AREA: **30**
MATERIAL DESCRIPTION: **2 X2 White Smooth Ceiling Tile**
HISTORICAL AHERA DAMAGE CATEGORY **6 ACBM with the potential for damage**
HISTORICAL DAMAGE REASON:
HISTORICAL RESPONSE ACTION: **Operations and Maintenance**
ASBESTOS TYPE: **Assumed** FRIABLE: **No**

RESULTS OF REINSPECTION AND REASSESSMENT

This homogeneous area was reinspected and reassessed in accordance with Section 763.85 and 763.88 of AHERA and it's condition HAS NOT CHANGED when compared to the conditions of the last AHERA reinspection.

The current AHERA DAMAGE CATEGORY is determined to be **6. ACBM with the potential for damage**

DAMAGE REASON:

DISTURBANCE POTENTIAL: **LOW**
MATERIAL LOCATION: **1st Floor Hallways**
MATERIAL QUANTITY: **15000** MATERIAL UNITS: **SF**
DAMAGE QUANTITY: DAMAGE UNITS: **SF**

COMMENTS:

Inspector's Signature:



Date: **03/12/2013**

Chicago Public Schools

Carnow, Conibear and Associates

2013 AHERA REINSPECTION

Management Planner Review Form

LEA NAME: **Chicago Public Schools** UNIT NUMBER: **24411** BUIDLING ID: **4700**
CITY/STATE: **Chicago, Illinois** MANAGEMENT PLANNER: **Daniel Juneau**
SCHOOL NAME: **Mayo School** REVIEW DATE: **4/2/2013**
ADDRESS: **249 E. 37th St.** IDPH LICENSE NO: **100-11460**

HOMOGENEOUS AREA: **30**
MATERIAL DESCRIPTION: **2 X2 White Smooth Ceiling Tile**
MATERIAL LOCATION: **1st Floor Hallways**
MATERIAL QUANTITY: **15000** MATERIAL UNITS: **SF**
DAMAGE QUANTITY: **0** DAMAGE UNITS: **SF**

In accordance with Sections 763.88 and 763.90 of the Asbestos Hazard Emergency Response Act (AHERA) the LEA must select a management planner to review the results of the inspection and assessment and recommend appropriate response actions. The original inspection of the above identified homogeneous area has been reviewed in accordance with Sections 763.88 and 763.90 with the following recommendations.

The RESPONSE ACTION recommendation is:

Operations and Maintenance

Comments:

Management Planner's Signature: _____



Date: **04/02/2013**

Chicago Public Schools

Carnow, Conibear and Associates

2013 AHERA REINSPECTION

Inspector Assessment Form (REASSESSMENT)

LEA NAME: **Chicago Public Schools** UNIT NUMBER: **24411** BUIDLING ID: **4700**
CITY/STATE: **Chicago, Illinois** AHERA INSPECTOR: **Marcus Tsilimos**
SCHOOL NAME: **Mayo School** INSPECTION DATE: **3/12/2013**
ADDRESS: **249 E. 37th St.** IDPH LICENSE NO: **100-11460**

INFORMATION FROM PREVIOUS INSPECTION

HOMOGENEOUS AREA: **31**
MATERIAL DESCRIPTION: **12X12 Lt. Grey w/Black Floor Tile**
HISTORICAL AHERA DAMAGE CATEGORY **ACBM with the potential for damage**
HISTORICAL DAMAGE REASON:
HISTORICAL RESPONSE ACTION: **Operations and Maintenance**
ASBESTOS TYPE: **Assumed** FRIABLE: **No**

RESULTS OF REINSPECTION AND REASSESSMENT

This homogeneous area was reinspected and reassessed in accordance with Section 763.85 and 763.88 of AHERA and it's condition HAS NOT CHANGED when compared to the conditions of the last AHERA reinspection.

The current AHERA DAMAGE CATEGORY is determined to be .

DAMAGE REASON:

DISTURBANCE POTENTIAL: **Low**

MATERIAL LOCATION: **Café**

MATERIAL QUANTITY: **800**

MATERIAL UNITS: **SF**

DAMAGE QUANTITY:

DAMAGE UNITS: **SF**

COMMENTS: **Not Observed.**

Inspector's Signature:



Date: **03/12/2013**

Chicago Public Schools

Carnow, Conibear and Associates

2013 AHERA REINSPECTION

Management Planner Review Form

LEA NAME: **Chicago Public Schools** UNIT NUMBER: **24411** BUIDLING ID: **4700**
CITY/STATE: **Chicago, Illinois** MANAGEMENT PLANNER: **Daniel Juneau**
SCHOOL NAME: **Mayo School** REVIEW DATE: **4/2/2013**
ADDRESS: **249 E. 37th St.** IDPH LICENSE NO: **100-11460**

HOMOGENEOUS AREA: **31**
MATERIAL DESCRIPTION: **12X12 Lt. Grey w/Black Floor Tile**
MATERIAL LOCATION: **Café**
MATERIAL QUANTITY: **800** MATERIAL UNITS: **SF**
DAMAGE QUANTITY: DAMAGE UNITS: **SF**

In accordance with Sections 763.88 and 763.90 of the Asbestos Hazard Emergency Response Act (AHERA) the LEA must select a management planner to review the results of the inspection and assessment and recommend appropriate response actions. The original inspection of the above identified homogeneous area has been reviewed in accordance with Sections 763.88 and 763.90 with the following recommendations.

The RESPONSE ACTION recommendation is:

Operations and Maintenance

Comments:

Management Planner's Signature: _____



Date: **04/02/2013**

Chicago Public Schools

Carnow, Conibear and Associates

2013 AHERA REINSPECTION

Inspector Assessment Form (REASSESSMENT)

LEA NAME: **Chicago Public Schools** UNIT NUMBER: **24411** BUIDLING ID: **4700**
CITY/STATE: **Chicago, Illinois** AHERA INSPECTOR: **Marcus Tsilimos**
SCHOOL NAME: **Mayo School** INSPECTION DATE: **3/12/2013**
ADDRESS: **249 E. 37th St.** IDPH LICENSE NO: **100-11460**

INFORMATION FROM PREVIOUS INSPECTION

HOMOGENEOUS AREA: **32**
MATERIAL DESCRIPTION: **12X12 Lt. Grey w/Black Floor Mastic**
HISTORICAL AHERA DAMAGE CATEGORY **ACBM with the potential for damage**
HISTORICAL DAMAGE REASON:
HISTORICAL RESPONSE ACTION: **Operations and Maintenance**
ASBESTOS TYPE: **Assumed** FRIABLE: **No**

RESULTS OF REINSPECTION AND REASSESSMENT

This homogeneous area was reinspected and reassessed in accordance with Section 763.85 and 763.88 of AHERA and it's condition HAS NOT CHANGED when compared to the conditions of the last AHERA reinspection.

The current AHERA DAMAGE CATEGORY is determined to be .

DAMAGE REASON:

DISTURBANCE POTENTIAL: **Low**

MATERIAL LOCATION: **Café**

MATERIAL QUANTITY: **800**

MATERIAL UNITS: **SF**

DAMAGE QUANTITY:

DAMAGE UNITS: **SF**

COMMENTS: **Not Observed.**

Inspector's Signature:



Date: **03/12/2013**

Chicago Public Schools

Carnow, Conibear and Associates

2013 AHERA REINSPECTION

Management Planner Review Form

LEA NAME: **Chicago Public Schools** UNIT NUMBER: **24411** BUIDLING ID: **4700**
CITY/STATE: **Chicago, Illinois** MANAGEMENT PLANNER: **Daniel Juneau**
SCHOOL NAME: **Mayo School** REVIEW DATE: **4/2/2013**
ADDRESS: **249 E. 37th St.** IDPH LICENSE NO: **100-11460**

HOMOGENEOUS AREA: **32**
MATERIAL DESCRIPTION: **12X12 Lt. Grey w/Black Floor Mastic**
MATERIAL LOCATION: **Café**
MATERIAL QUANTITY: **800** MATERIAL UNITS: **SF**
DAMAGE QUANTITY: DAMAGE UNITS: **SF**

In accordance with Sections 763.88 and 763.90 of the Asbestos Hazard Emergency Response Act (AHERA) the LEA must select a management planner to review the results of the inspection and assessment and recommend appropriate response actions. The original inspection of the above identified homogeneous area has been reviewed in accordance with Sections 763.88 and 763.90 with the following recommendations.

The RESPONSE ACTION recommendation is:

Operations and Maintenance

Comments:

Management Planner's Signature: _____



Date: **04/02/2013**

Chicago Public Schools

Carnow, Conibear and Associates

2013 AHERA REINSPECTION

Inspector Assessment Form (REASSESSMENT)

LEA NAME: **Chicago Public Schools** UNIT NUMBER: **24411** BUIDLING ID: **4700**
CITY/STATE: **Chicago, Illinois** AHERA INSPECTOR: **Marcus Tsilimos**
SCHOOL NAME: **Mayo School** INSPECTION DATE: **3/12/2013**
ADDRESS: **249 E. 37th St.** IDPH LICENSE NO: **100-11460**

INFORMATION FROM PREVIOUS INSPECTION

HOMOGENEOUS AREA: **4.1**
MATERIAL DESCRIPTION: **12" x 12" Gray VFT w/Brwn, Black, White Speckles**
HISTORICAL AHERA DAMAGE CATEGORY **6**
HISTORICAL DAMAGE REASON:
HISTORICAL RESPONSE ACTION:
ASBESTOS TYPE: **Assumed** FRIABLE: **No**

RESULTS OF REINSPECTION AND REASSESSMENT

This homogeneous area was reinspected and reassessed in accordance with Section 763.85 and 763.88 of AHERA and it's condition HAS NOT CHANGED when compared to the conditions of the last AHERA reinspection.

The current AHERA DAMAGE CATEGORY is determined to be **6. ACBM with the potential for damage**

DAMAGE REASON:

DISTURBANCE POTENTIAL: **LOW**

MATERIAL LOCATION: **Room 211**

MATERIAL QUANTITY: **900**

MATERIAL UNITS: **SF**

DAMAGE QUANTITY:

DAMAGE UNITS: **SF**

COMMENTS:

Inspector's Signature: _____



Date: **03/12/2013**

Chicago Public Schools

Carnow, Conibear and Associates

2013 AHERA REINSPECTION

Management Planner Review Form

LEA NAME: **Chicago Public Schools** UNIT NUMBER: **24411** BUIDLING ID: **4700**
CITY/STATE: **Chicago, Illinois** MANAGEMENT PLANNER: **Daniel Juneau**
SCHOOL NAME: **Mayo School** REVIEW DATE: **4/2/2013**
ADDRESS: **249 E. 37th St.** IDPH LICENSE NO: **100-11460**

HOMOGENEOUS AREA: **4.1**
MATERIAL DESCRIPTION: **12" x 12" Gray VFT w/Brwn, Black, White Speckles**
MATERIAL LOCATION: **Room 211**
MATERIAL QUANTITY: **900** MATERIAL UNITS: **SF**
DAMAGE QUANTITY: **0** DAMAGE UNITS: **SF**

In accordance with Sections 763.88 and 763.90 of the Asbestos Hazard Emergency Response Act (AHERA) the LEA must select a management planner to review the results of the inspection and assessment and recommend appropriate response actions. The original inspection of the above identified homogeneous area has been reviewed in accordance with Sections 763.88 and 763.90 with the following recommendations.

The RESPONSE ACTION recommendation is:

Comments:

Management Planner's Signature: _____



Date: **04/02/2013**

Chicago Public Schools

Carnow, Conibear and Associates

2013 AHERA REINSPECTION

Inspector Assessment Form (REASSESSMENT)

LEA NAME: **Chicago Public Schools** UNIT NUMBER: **24411** BUIDLING ID: **4700**
CITY/STATE: **Chicago, Illinois** AHERA INSPECTOR: **Marcus Tsilimos**
SCHOOL NAME: **Mayo School** INSPECTION DATE: **3/12/2013**
ADDRESS: **249 E. 37th St.** IDPH LICENSE NO: **100-11460**

INFORMATION FROM PREVIOUS INSPECTION

HOMOGENEOUS AREA: **4.2**
MATERIAL DESCRIPTION: **12" x 12" Brown VFT w/White, Brown Speckles**
HISTORICAL AHERA DAMAGE CATEGORY
HISTORICAL DAMAGE REASON:
HISTORICAL RESPONSE ACTION:
ASBESTOS TYPE: **Assumed** FRIABLE: **No**

RESULTS OF REINSPECTION AND REASSESSMENT

This homogeneous area was reinspected and reassessed in accordance with Section 763.85 and 763.88 of AHERA and it's condition HAS NOT CHANGED when compared to the conditions of the last AHERA reinspection.

The current AHERA DAMAGE CATEGORY is determined to be .

DAMAGE REASON:

DISTURBANCE POTENTIAL:

MATERIAL LOCATION: **Rooms 111, 113, 105, and 122**

MATERIAL QUANTITY: **3600** MATERIAL UNITS: **SF**

DAMAGE QUANTITY: DAMAGE UNITS: **SF**

COMMENTS: **Not Observed.**

Inspector's Signature:

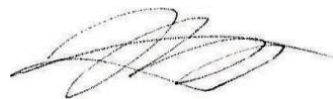

Date: **03/12/2013**

Chicago Public Schools

Carnow, Conibear and Associates

2013 AHERA REINSPECTION

Management Planner Review Form

LEA NAME: **Chicago Public Schools** UNIT NUMBER: **24411** BUIDLING ID: **4700**
CITY/STATE: **Chicago, Illinois** MANAGEMENT PLANNER: **Daniel Juneau**
SCHOOL NAME: **Mayo School** REVIEW DATE: **4/2/2013**
ADDRESS: **249 E. 37th St.** IDPH LICENSE NO: **100-11460**

HOMOGENEOUS AREA: **4.2**
MATERIAL DESCRIPTION: **12" x 12" Brown VFT w/White, Brown Speckles**
MATERIAL LOCATION: **Rooms 111, 113, 105, and 122**
MATERIAL QUANTITY: **3600** MATERIAL UNITS: **SF**
DAMAGE QUANTITY: DAMAGE UNITS: **SF**

In accordance with Sections 763.88 and 763.90 of the Asbestos Hazard Emergency Response Act (AHERA) the LEA must select a management planner to review the results of the inspection and assessment and recommend appropriate response actions. The original inspection of the above identified homogeneous area has been reviewed in accordance with Sections 763.88 and 763.90 with the following recommendations.

The RESPONSE ACTION recommendation is:

Comments:

Management Planner's Signature: _____



Date: **04/02/2013**

Chicago Public Schools

Carnow, Conibear and Associates

2013 AHERA REINSPECTION

Inspector Assessment Form (REASSESSMENT)

LEA NAME: **Chicago Public Schools** UNIT NUMBER: **24411** BUIDLING ID: **4700**
CITY/STATE: **Chicago, Illinois** AHERA INSPECTOR: **Marcus Tsilimos**
SCHOOL NAME: **Mayo School** INSPECTION DATE: **3/12/2013**
ADDRESS: **249 E. 37th St.** IDPH LICENSE NO: **100-11460**

INFORMATION FROM PREVIOUS INSPECTION

HOMOGENEOUS AREA: **4.3**
MATERIAL DESCRIPTION: **12" x 12" Off-White VFT w/Brn & White Streaks**
HISTORICAL AHERA DAMAGE CATEGORY **6**
HISTORICAL DAMAGE REASON:
HISTORICAL RESPONSE ACTION:
ASBESTOS TYPE: **Assumed** FRIABLE: **No**

RESULTS OF REINSPECTION AND REASSESSMENT

This homogeneous area was reinspected and reassessed in accordance with Section 763.85 and 763.88 of AHERA and it's condition HAS NOT CHANGED when compared to the conditions of the last AHERA reinspection.

The current AHERA DAMAGE CATEGORY is determined to be **6. ACBM with the potential for damage**

DAMAGE REASON:

DISTURBANCE POTENTIAL: **LOW**
MATERIAL LOCATION: **Room 101 and 103**
MATERIAL QUANTITY: **2000** MATERIAL UNITS: **SF**
DAMAGE QUANTITY: DAMAGE UNITS: **SF**
COMMENTS: **Same as HA 26/27**

Inspector's Signature:



Date: **03/12/2013**

Chicago Public Schools

Carnow, Conibear and Associates

2013 AHERA REINSPECTION

Management Planner Review Form

LEA NAME: **Chicago Public Schools** UNIT NUMBER: **24411** BUIDLING ID: **4700**
CITY/STATE: **Chicago, Illinois** MANAGEMENT PLANNER: **Daniel Juneau**
SCHOOL NAME: **Mayo School** REVIEW DATE: **4/2/2013**
ADDRESS: **249 E. 37th St.** IDPH LICENSE NO: **100-11460**

HOMOGENEOUS AREA: **4.3**
MATERIAL DESCRIPTION: **12" x 12" Off-White VFT w/Brn & White Streaks**
MATERIAL LOCATION: **Room 101 and 103**
MATERIAL QUANTITY: **2000** MATERIAL UNITS: **SF**
DAMAGE QUANTITY: **0** DAMAGE UNITS: **SF**

In accordance with Sections 763.88 and 763.90 of the Asbestos Hazard Emergency Response Act (AHERA) the LEA must select a management planner to review the results of the inspection and assessment and recommend appropriate response actions. The original inspection of the above identified homogeneous area has been reviewed in accordance with Sections 763.88 and 763.90 with the following recommendations.

The RESPONSE ACTION recommendation is:

Comments:

Management Planner's Signature: _____



Date: **04/02/2013**

Chicago Public Schools

Carnow, Conibear and Associates

2013 AHERA REINSPECTION

Inspector Assessment Form (REASSESSMENT)

LEA NAME: **Chicago Public Schools** UNIT NUMBER: **24411** BUIDLING ID: **4700**
CITY/STATE: **Chicago, Illinois** AHERA INSPECTOR: **Marcus Tsilimos**
SCHOOL NAME: **Mayo School** INSPECTION DATE: **3/12/2013**
ADDRESS: **249 E. 37th St.** IDPH LICENSE NO: **100-11460**

INFORMATION FROM PREVIOUS INSPECTION

HOMOGENEOUS AREA: **4.4**
MATERIAL DESCRIPTION: **12" x 12" Off-White VFT w/Gray Black Speckles**
HISTORICAL AHERA DAMAGE CATEGORY **6**
HISTORICAL DAMAGE REASON:
HISTORICAL RESPONSE ACTION:
ASBESTOS TYPE: **Assumed** FRIABLE: **No**

RESULTS OF REINSPECTION AND REASSESSMENT

This homogeneous area was reinspected and reassessed in accordance with Section 763.85 and 763.88 of AHERA and it's condition HAS NOT CHANGED when compared to the conditions of the last AHERA reinspection.

The current AHERA DAMAGE CATEGORY is determined to be **6. ACBM with the potential for damage**

DAMAGE REASON:

DISTURBANCE POTENTIAL: **LOW**
MATERIAL LOCATION: **Lunchroom**
MATERIAL QUANTITY: **1500** MATERIAL UNITS: **SF**
DAMAGE QUANTITY: DAMAGE UNITS: **SF**
COMMENTS: **Same as HA 28/29**

Inspector's Signature: _____



Date: **03/12/2013**

Chicago Public Schools

Carnow, Conibear and Associates

2013 AHERA REINSPECTION

Management Planner Review Form

LEA NAME: **Chicago Public Schools** UNIT NUMBER: **24411** BUIDLING ID: **4700**
CITY/STATE: **Chicago, Illinois** MANAGEMENT PLANNER: **Daniel Juneau**
SCHOOL NAME: **Mayo School** REVIEW DATE: **4/2/2013**
ADDRESS: **249 E. 37th St.** IDPH LICENSE NO: **100-11460**

HOMOGENEOUS AREA: **4.4**
MATERIAL DESCRIPTION: **12" x 12" Off-White VFT w/Gray Black Speckles**
MATERIAL LOCATION: **Lunchroom**
MATERIAL QUANTITY: **1500** MATERIAL UNITS: **SF**
DAMAGE QUANTITY: **0** DAMAGE UNITS: **SF**

In accordance with Sections 763.88 and 763.90 of the Asbestos Hazard Emergency Response Act (AHERA) the LEA must select a management planner to review the results of the inspection and assessment and recommend appropriate response actions. The original inspection of the above identified homogeneous area has been reviewed in accordance with Sections 763.88 and 763.90 with the following recommendations.

The RESPONSE ACTION recommendation is:

Comments:

Management Planner's Signature: _____



Date: **04/02/2013**

Chicago Public Schools

Carnow, Conibear and Associates

2013 AHERA REINSPECTION

Inspector Assessment Form (REASSESSMENT)

LEA NAME: **Chicago Public Schools** UNIT NUMBER: **24411** BUIDLING ID: **4700**
CITY/STATE: **Chicago, Illinois** AHERA INSPECTOR: **Marcus Tsilimos**
SCHOOL NAME: **Mayo School** INSPECTION DATE: **3/12/2013**
ADDRESS: **249 E. 37th St.** IDPH LICENSE NO: **100-11460**

INFORMATION FROM PREVIOUS INSPECTION

HOMOGENEOUS AREA: **5**
MATERIAL DESCRIPTION: **Carpet Mastic Grey**
HISTORICAL AHERA DAMAGE CATEGORY **6 ACBM with the potential for damage**
HISTORICAL DAMAGE REASON:
HISTORICAL RESPONSE ACTION: **Operations and Maintenance**
ASBESTOS TYPE: **Assumed** FRIABLE: **No**

RESULTS OF REINSPECTION AND REASSESSMENT

This homogeneous area was reinspected and reassessed in accordance with Section 763.85 and 763.88 of AHERA and it's condition HAS NOT CHANGED when compared to the conditions of the last AHERA reinspection.

The current AHERA DAMAGE CATEGORY is determined to be **6. ACBM with the potential for damage**

DAMAGE REASON:

DISTURBANCE POTENTIAL: **LOW**
MATERIAL LOCATION: **Rooms 100, 102, and 104**
MATERIAL QUANTITY: **2700** MATERIAL UNITS: **SF**
DAMAGE QUANTITY: DAMAGE UNITS: **SF**

COMMENTS:

Inspector's Signature:



Date: **03/12/2013**

Chicago Public Schools

Carnow, Conibear and Associates

2013 AHERA REINSPECTION

Management Planner Review Form

LEA NAME: **Chicago Public Schools** UNIT NUMBER: **24411** BUIDLING ID: **4700**
CITY/STATE: **Chicago, Illinois** MANAGEMENT PLANNER: **Daniel Juneau**
SCHOOL NAME: **Mayo School** REVIEW DATE: **4/2/2013**
ADDRESS: **249 E. 37th St.** IDPH LICENSE NO: **100-11460**

HOMOGENEOUS AREA: **5**
MATERIAL DESCRIPTION: **Carpet Mastic Grey**
MATERIAL LOCATION: **Rooms 100, 102, and 104**
MATERIAL QUANTITY: **2700** MATERIAL UNITS: **SF**
DAMAGE QUANTITY: **0** DAMAGE UNITS: **SF**

In accordance with Sections 763.88 and 763.90 of the Asbestos Hazard Emergency Response Act (AHERA) the LEA must select a management planner to review the results of the inspection and assessment and recommend appropriate response actions. The original inspection of the above identified homogeneous area has been reviewed in accordance with Sections 763.88 and 763.90 with the following recommendations.

The RESPONSE ACTION recommendation is:

Operations and Maintenance

Comments:

Management Planner's Signature: _____



Date: **04/02/2013**

Chicago Public Schools

Carnow, Conibear and Associates

2013 AHERA REINSPECTION

Inspector Assessment Form (REASSESSMENT)

LEA NAME: **Chicago Public Schools** UNIT NUMBER: **24411** BUIDLING ID: **4700**
CITY/STATE: **Chicago, Illinois** AHERA INSPECTOR: **Marcus Tsilimos**
SCHOOL NAME: **Mayo School** INSPECTION DATE: **3/12/2013**
ADDRESS: **249 E. 37th St.** IDPH LICENSE NO: **100-11460**

INFORMATION FROM PREVIOUS INSPECTION

HOMOGENEOUS AREA: **6.1**
MATERIAL DESCRIPTION: **9" x 9" Tan Brown VFT w/ White Streaks**
HISTORICAL AHERA DAMAGE CATEGORY **6 ACBM with the potential for damage**
HISTORICAL DAMAGE REASON:
HISTORICAL RESPONSE ACTION: **Operations and Maintenance**
ASBESTOS TYPE: **Chrysotile** FRIABLE: **No**

RESULTS OF REINSPECTION AND REASSESSMENT

This homogeneous area was reinspected and reassessed in accordance with Section 763.85 and 763.88 of AHERA and it's condition HAS NOT CHANGED when compared to the conditions of the last AHERA reinspection.

The current AHERA DAMAGE CATEGORY is determined to be **6. ACBM with the potential for damage**

DAMAGE REASON:

DISTURBANCE POTENTIAL: **LOW**
MATERIAL LOCATION: **Classrooms**
MATERIAL QUANTITY: **13000** MATERIAL UNITS: **SF**
DAMAGE QUANTITY: DAMAGE UNITS: **SF**
COMMENTS: **Partial A 2010**

Inspector's Signature:



Date: **03/12/2013**

Chicago Public Schools

Carnow, Conibear and Associates

2013 AHERA REINSPECTION

Management Planner Review Form

LEA NAME: **Chicago Public Schools** UNIT NUMBER: **24411** BUIDLING ID: **4700**
CITY/STATE: **Chicago, Illinois** MANAGEMENT PLANNER: **Daniel Juneau**
SCHOOL NAME: **Mayo School** REVIEW DATE: **4/2/2013**
ADDRESS: **249 E. 37th St.** IDPH LICENSE NO: **100-11460**

HOMOGENEOUS AREA: **6.1**
MATERIAL DESCRIPTION: **9" x 9" Tan Brown VFT w/ White Streaks**
MATERIAL LOCATION: **Classrooms**
MATERIAL QUANTITY: **13000** MATERIAL UNITS: **SF**
DAMAGE QUANTITY: **0** DAMAGE UNITS: **SF**

In accordance with Sections 763.88 and 763.90 of the Asbestos Hazard Emergency Response Act (AHERA) the LEA must select a management planner to review the results of the inspection and assessment and recommend appropriate response actions. The original inspection of the above identified homogeneous area has been reviewed in accordance with Sections 763.88 and 763.90 with the following recommendations.

The RESPONSE ACTION recommendation is:

Operations and Maintenance

Comments:

Management Planner's Signature: _____



Date: **04/02/2013**

Chicago Public Schools

Carnow, Conibear and Associates

2013 AHERA REINSPECTION

Inspector Assessment Form (REASSESSMENT)

LEA NAME: **Chicago Public Schools** UNIT NUMBER: **24411** BUIDLING ID: **4700**
CITY/STATE: **Chicago, Illinois** AHERA INSPECTOR: **Marcus Tsilimos**
SCHOOL NAME: **Mayo School** INSPECTION DATE: **3/12/2013**
ADDRESS: **249 E. 37th St.** IDPH LICENSE NO: **100-11460**

INFORMATION FROM PREVIOUS INSPECTION

HOMOGENEOUS AREA: **6.2**
MATERIAL DESCRIPTION: **9" x 9" Off-White VFT w/Red Brown Streaks**
HISTORICAL AHERA DAMAGE CATEGORY **6 ACBM with the potential for damage**
HISTORICAL DAMAGE REASON:
HISTORICAL RESPONSE ACTION: **Operations and Maintenance**
ASBESTOS TYPE: **Chrysotile** FRIABLE: **No**

RESULTS OF REINSPECTION AND REASSESSMENT

This homogeneous area was reinspected and reassessed in accordance with Section 763.85 and 763.88 of AHERA and it's condition HAS NOT CHANGED when compared to the conditions of the last AHERA reinspection.

The current AHERA DAMAGE CATEGORY is determined to be **6. ACBM with the potential for damage**

DAMAGE REASON:

DISTURBANCE POTENTIAL: **LOW**

MATERIAL LOCATION: **2nd Floor Corridors and Stairways**

MATERIAL QUANTITY: **4300**

MATERIAL UNITS: **SF**

DAMAGE QUANTITY:

DAMAGE UNITS: **SF**

COMMENTS:

Inspector's Signature:



Date: **03/12/2013**

Chicago Public Schools

Carnow, Conibear and Associates

2013 AHERA REINSPECTION

Management Planner Review Form

LEA NAME: **Chicago Public Schools** UNIT NUMBER: **24411** BUIDLING ID: **4700**
CITY/STATE: **Chicago, Illinois** MANAGEMENT PLANNER: **Daniel Juneau**
SCHOOL NAME: **Mayo School** REVIEW DATE: **4/2/2013**
ADDRESS: **249 E. 37th St.** IDPH LICENSE NO: **100-11460**

HOMOGENEOUS AREA: **6.2**
MATERIAL DESCRIPTION: **9" x 9" Off-White VFT w/Red Brown Streaks**
MATERIAL LOCATION: **2nd Floor Corridors and Stairways**
MATERIAL QUANTITY: **4300** MATERIAL UNITS: **SF**
DAMAGE QUANTITY: **0** DAMAGE UNITS: **SF**

In accordance with Sections 763.88 and 763.90 of the Asbestos Hazard Emergency Response Act (AHERA) the LEA must select a management planner to review the results of the inspection and assessment and recommend appropriate response actions. The original inspection of the above identified homogeneous area has been reviewed in accordance with Sections 763.88 and 763.90 with the following recommendations.

The RESPONSE ACTION recommendation is:

Operations and Maintenance

Comments:

Management Planner's Signature: _____



Date: **04/02/2013**

Chicago Public Schools

Carnow, Conibear and Associates

2013 AHERA REINSPECTION

Inspector Assessment Form (REASSESSMENT)

LEA NAME: **Chicago Public Schools** UNIT NUMBER: **24411** BUIDLING ID: **4700**
CITY/STATE: **Chicago, Illinois** AHERA INSPECTOR: **Marcus Tsilimos**
SCHOOL NAME: **Mayo School** INSPECTION DATE: **3/12/2013**
ADDRESS: **249 E. 37th St.** IDPH LICENSE NO: **100-11460**

INFORMATION FROM PREVIOUS INSPECTION

HOMOGENEOUS AREA: **6.3**
MATERIAL DESCRIPTION: **9" x 9" Green VFT w/White Streaks**
HISTORICAL AHERA DAMAGE CATEGORY **6 ACBM with the potential for damage**
HISTORICAL DAMAGE REASON:
HISTORICAL RESPONSE ACTION: **Operations and Maintenance**
ASBESTOS TYPE: **Chrysotile** FRIABLE: **No**

RESULTS OF REINSPECTION AND REASSESSMENT

This homogeneous area was reinspected and reassessed in accordance with Section 763.85 and 763.88 of AHERA and it's condition HAS NOT CHANGED when compared to the conditions of the last AHERA reinspection.

The current AHERA DAMAGE CATEGORY is determined to be **6. ACBM with the potential for damage**

DAMAGE REASON:

DISTURBANCE POTENTIAL: **LOW**
MATERIAL LOCATION: **Rooms 207 and 115**
MATERIAL QUANTITY: **1800** MATERIAL UNITS: **SF**
DAMAGE QUANTITY: DAMAGE UNITS: **SF**
COMMENTS: **Partial A 2010**

Inspector's Signature:



Date: **03/12/2013**

Chicago Public Schools

Carnow, Conibear and Associates

2013 AHERA REINSPECTION

Management Planner Review Form

LEA NAME: **Chicago Public Schools** UNIT NUMBER: **24411** BUIDLING ID: **4700**
CITY/STATE: **Chicago, Illinois** MANAGEMENT PLANNER: **Daniel Juneau**
SCHOOL NAME: **Mayo School** REVIEW DATE: **4/2/2013**
ADDRESS: **249 E. 37th St.** IDPH LICENSE NO: **100-11460**

HOMOGENEOUS AREA: **6.3**
MATERIAL DESCRIPTION: **9" x 9" Green VFT w/White Streaks**
MATERIAL LOCATION: **Rooms 207 and 115**
MATERIAL QUANTITY: **1800** MATERIAL UNITS: **SF**
DAMAGE QUANTITY: **0** DAMAGE UNITS: **SF**

In accordance with Sections 763.88 and 763.90 of the Asbestos Hazard Emergency Response Act (AHERA) the LEA must select a management planner to review the results of the inspection and assessment and recommend appropriate response actions. The original inspection of the above identified homogeneous area has been reviewed in accordance with Sections 763.88 and 763.90 with the following recommendations.

The RESPONSE ACTION recommendation is:

Operations and Maintenance

Comments:

Management Planner's Signature: _____



Date: **04/02/2013**

Chicago Public Schools

Carnow, Conibear and Associates

2013 AHERA REINSPECTION

Inspector Assessment Form (REASSESSMENT)

LEA NAME: **Chicago Public Schools** UNIT NUMBER: **24411** BUIDLING ID: **4700**
CITY/STATE: **Chicago, Illinois** AHERA INSPECTOR: **Marcus Tsilimos**
SCHOOL NAME: **Mayo School** INSPECTION DATE: **3/12/2013**
ADDRESS: **249 E. 37th St.** IDPH LICENSE NO: **100-11460**

INFORMATION FROM PREVIOUS INSPECTION

HOMOGENEOUS AREA: **7**
MATERIAL DESCRIPTION: **9" x 9" VFT w/White Dots - ABATED**
HISTORICAL AHERA DAMAGE CATEGORY
HISTORICAL DAMAGE REASON:
HISTORICAL RESPONSE ACTION:
ASBESTOS TYPE: **Abated** FRIABLE:

RESULTS OF REINSPECTION AND REASSESSMENT

This homogeneous area was reinspected and reassessed in accordance with Section 763.85 and 763.88 of AHERA and it's condition HAS NOT CHANGED when compared to the conditions of the last AHERA reinspection.

The current AHERA DAMAGE CATEGORY is determined to be .

DAMAGE REASON:

DISTURBANCE POTENTIAL:

MATERIAL LOCATION: **Rooms 101, 102, and 103**

MATERIAL QUANTITY:

MATERIAL UNITS:

DAMAGE QUANTITY:

DAMAGE UNITS:

COMMENTS:

Inspector's Signature:

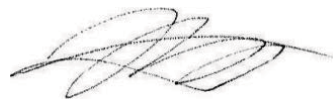

Date: **03/12/2013**

Chicago Public Schools

Carnow, Conibear and Associates

2013 AHERA REINSPECTION

Management Planner Review Form

LEA NAME: **Chicago Public Schools** UNIT NUMBER: **24411** BUIDLING ID: **4700**
CITY/STATE: **Chicago, Illinois** MANAGEMENT PLANNER: **Daniel Juneau**
SCHOOL NAME: **Mayo School** REVIEW DATE: **4/2/2013**
ADDRESS: **249 E. 37th St.** IDPH LICENSE NO: **100-11460**

HOMOGENEOUS AREA: **7**

MATERIAL DESCRIPTION: **9" x 9" VFT w/White Dots - ABATED**

MATERIAL LOCATION: **Rooms 101, 102, and 103**

MATERIAL QUANTITY:

MATERIAL UNITS:

DAMAGE QUANTITY:

DAMAGE UNITS:

In accordance with Sections 763.88 and 763.90 of the Asbestos Hazard Emergency Response Act (AHERA) the LEA must select a management planner to review the results of the inspection and assessment and recommend appropriate response actions. The original inspection of the above identified homogeneous area has been reviewed in accordance with Sections 763.88 and 763.90 with the following recommendations.

The RESPONSE ACTION recommendation is:

Comments:

Management Planner's Signature: _____



Date: **04/02/2013**

Chicago Public Schools

Carnow, Conibear and Associates

2013 AHERA REINSPECTION

Inspector Assessment Form (REASSESSMENT)

LEA NAME: **Chicago Public Schools** UNIT NUMBER: **24411** BUIDLING ID: **4700**
CITY/STATE: **Chicago, Illinois** AHERA INSPECTOR: **Marcus Tsilimos**
SCHOOL NAME: **Mayo School** INSPECTION DATE: **3/12/2013**
ADDRESS: **249 E. 37th St.** IDPH LICENSE NO: **100-11460**

INFORMATION FROM PREVIOUS INSPECTION

HOMOGENEOUS AREA: **8**
MATERIAL DESCRIPTION: **Fire Brick Incinerator**
HISTORICAL AHERA DAMAGE CATEGORY
HISTORICAL DAMAGE REASON:
HISTORICAL RESPONSE ACTION:
ASBESTOS TYPE: **Abated** FRIABLE:

RESULTS OF REINSPECTION AND REASSESSMENT

This homogeneous area was reinspected and reassessed in accordance with Section 763.85 and 763.88 of AHERA and it's condition HAS NOT CHANGED when compared to the conditions of the last AHERA reinspection.

The current AHERA DAMAGE CATEGORY is determined to be .

DAMAGE REASON:
DISTURBANCE POTENTIAL:
MATERIAL LOCATION: **Boiler Room**
MATERIAL QUANTITY: MATERIAL UNITS:
DAMAGE QUANTITY: DAMAGE UNITS:
COMMENTS: **Not Observed**

Inspector's Signature:

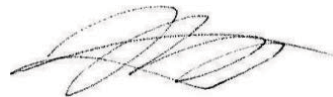

Date: **03/12/2013**

Chicago Public Schools

Carnow, Conibear and Associates

2013 AHERA REINSPECTION

Management Planner Review Form

LEA NAME: **Chicago Public Schools** UNIT NUMBER: **24411** BUIDLING ID: **4700**
CITY/STATE: **Chicago, Illinois** MANAGEMENT PLANNER: **Daniel Juneau**
SCHOOL NAME: **Mayo School** REVIEW DATE: **4/2/2013**
ADDRESS: **249 E. 37th St.** IDPH LICENSE NO: **100-11460**

HOMOGENEOUS AREA: **8**

MATERIAL DESCRIPTION: **Fire Brick Incinerator**

MATERIAL LOCATION: **Boiler Room**

MATERIAL QUANTITY:

MATERIAL UNITS:

DAMAGE QUANTITY:

DAMAGE UNITS:

In accordance with Sections 763.88 and 763.90 of the Asbestos Hazard Emergency Response Act (AHERA) the LEA must select a management planner to review the results of the inspection and assessment and recommend appropriate response actions. The original inspection of the above identified homogeneous area has been reviewed in accordance with Sections 763.88 and 763.90 with the following recommendations.

The RESPONSE ACTION recommendation is:

Comments:

Management Planner's Signature: _____



Date: **04/02/2013**

Chicago Public Schools

Carnow, Conibear and Associates

2013 AHERA REINSPECTION

Inspector Assessment Form (REASSESSMENT)

LEA NAME: **Chicago Public Schools** UNIT NUMBER: **24411** BUIDLING ID: **4700**
CITY/STATE: **Chicago, Illinois** AHERA INSPECTOR: **Marcus Tsilimos**
SCHOOL NAME: **Mayo School** INSPECTION DATE: **3/12/2013**
ADDRESS: **249 E. 37th St.** IDPH LICENSE NO: **100-11460**

INFORMATION FROM PREVIOUS INSPECTION

HOMOGENEOUS AREA: **9**
MATERIAL DESCRIPTION: **9" x 9" VFT mastic**
HISTORICAL AHERA DAMAGE CATEGORY **6 ACBM with the potential for damage**
HISTORICAL DAMAGE REASON:
HISTORICAL RESPONSE ACTION: **Operations and Maintenance**
ASBESTOS TYPE: **Assumed** FRIABLE: **No**

RESULTS OF REINSPECTION AND REASSESSMENT

This homogeneous area was reinspected and reassessed in accordance with Section 763.85 and 763.88 of AHERA and it's condition HAS NOT CHANGED when compared to the conditions of the last AHERA reinspection.

The current AHERA DAMAGE CATEGORY is determined to be **6. ACBM with the potential for damage**

DAMAGE REASON:

DISTURBANCE POTENTIAL: **LOW**
MATERIAL LOCATION: **Classrooms and 2nd Floor Corridors**
MATERIAL QUANTITY: **20000** MATERIAL UNITS: **SF**
DAMAGE QUANTITY: DAMAGE UNITS: **SF**
COMMENTS: **Partial A 2010**

Inspector's Signature: _____



Date: 03/12/2013

Chicago Public Schools

Carnow, Conibear and Associates

2013 AHERA REINSPECTION

Management Planner Review Form

LEA NAME: **Chicago Public Schools** UNIT NUMBER: **24411** BUIDLING ID: **4700**
CITY/STATE: **Chicago, Illinois** MANAGEMENT PLANNER: **Daniel Juneau**
SCHOOL NAME: **Mayo School** REVIEW DATE: **4/2/2013**
ADDRESS: **249 E. 37th St.** IDPH LICENSE NO: **100-11460**

HOMOGENEOUS AREA: **9**
MATERIAL DESCRIPTION: **9" x 9" VFT mastic**
MATERIAL LOCATION: **Classrooms and 2nd Floor Corridors**
MATERIAL QUANTITY: **20000** MATERIAL UNITS: **SF**
DAMAGE QUANTITY: **0** DAMAGE UNITS: **SF**

In accordance with Sections 763.88 and 763.90 of the Asbestos Hazard Emergency Response Act (AHERA) the LEA must select a management planner to review the results of the inspection and assessment and recommend appropriate response actions. The original inspection of the above identified homogeneous area has been reviewed in accordance with Sections 763.88 and 763.90 with the following recommendations.

The RESPONSE ACTION recommendation is:

Operations and Maintenance

Comments:

Management Planner's Signature: _____



Date: **04/02/2013**

Chicago Public Schools

Carnow, Conibear and Associates

2013 AHERA REINSPECTION

Inspector Assessment Form (REASSESSMENT)

LEA NAME: **Chicago Public Schools** UNIT NUMBER: **24411** BUIDLING ID: **4700**
CITY/STATE: **Chicago, Illinois** AHERA INSPECTOR: **Marcus Tsilimos**
SCHOOL NAME: **Mayo School** INSPECTION DATE: **3/12/2013**
ADDRESS: **249 E. 37th St.** IDPH LICENSE NO: **100-11460**

INFORMATION FROM PREVIOUS INSPECTION

HOMOGENEOUS AREA: **A**
MATERIAL DESCRIPTION: **Boiler Covering (Breeching)**
HISTORICAL AHERA DAMAGE CATEGORY **ACBM with the potential for damage**
HISTORICAL DAMAGE REASON:
HISTORICAL RESPONSE ACTION: **Operations and Maintenance**
ASBESTOS TYPE: **Abated** FRIABLE:

RESULTS OF REINSPECTION AND REASSESSMENT

This homogeneous area was reinspected and reassessed in accordance with Section 763.85 and 763.88 of AHERA and it's condition HAS NOT CHANGED when compared to the conditions of the last AHERA reinspection.

The current AHERA DAMAGE CATEGORY is determined to be .

DAMAGE REASON:

DISTURBANCE POTENTIAL: **Moderate**

MATERIAL LOCATION: **Boiler Room**

MATERIAL QUANTITY:

MATERIAL UNITS:

DAMAGE QUANTITY:

DAMAGE UNITS:

COMMENTS: **Abated**

Inspector's Signature:



Date: **03/12/2013**

Chicago Public Schools

Carnow, Conibear and Associates

2013 AHERA REINSPECTION

Management Planner Review Form

LEA NAME: **Chicago Public Schools** UNIT NUMBER: **24411** BUIDLING ID: **4700**
CITY/STATE: **Chicago, Illinois** MANAGEMENT PLANNER: **Daniel Juneau**
SCHOOL NAME: **Mayo School** REVIEW DATE: **4/2/2013**
ADDRESS: **249 E. 37th St.** IDPH LICENSE NO: **100-11460**

HOMOGENEOUS AREA: **A**

MATERIAL DESCRIPTION: **Boiler Covering (Breeching)**

MATERIAL LOCATION: **Boiler Room**

MATERIAL QUANTITY:

MATERIAL UNITS:

DAMAGE QUANTITY:

DAMAGE UNITS:

In accordance with Sections 763.88 and 763.90 of the Asbestos Hazard Emergency Response Act (AHERA) the LEA must select a management planner to review the results of the inspection and assessment and recommend appropriate response actions. The original inspection of the above identified homogeneous area has been reviewed in accordance with Sections 763.88 and 763.90 with the following recommendations.

The RESPONSE ACTION recommendation is:

Operations and Maintenance

Comments:

Management Planner's Signature: _____



Date: **04/02/2013**

Chicago Public Schools

Carnow, Conibear and Associates

2013 AHERA REINSPECTION

Inspector Assessment Form (REASSESSMENT)

LEA NAME: **Chicago Public Schools** UNIT NUMBER: **24411** BUIDLING ID: **4700**
CITY/STATE: **Chicago, Illinois** AHERA INSPECTOR: **Marcus Tsilimos**
SCHOOL NAME: **Mayo School** INSPECTION DATE: **3/12/2013**
ADDRESS: **249 E. 37th St.** IDPH LICENSE NO: **100-11460**

INFORMATION FROM PREVIOUS INSPECTION

HOMOGENEOUS AREA: **B**
MATERIAL DESCRIPTION: **Boiler Packing (Insulation)**
HISTORICAL AHERA DAMAGE CATEGORY **ACBM with the potential for damage**
HISTORICAL DAMAGE REASON:
HISTORICAL RESPONSE ACTION: **Operations and Maintenance**
ASBESTOS TYPE: **Abated** FRIABLE:

RESULTS OF REINSPECTION AND REASSESSMENT

This homogeneous area was reinspected and reassessed in accordance with Section 763.85 and 763.88 of AHERA and it's condition HAS NOT CHANGED when compared to the conditions of the last AHERA reinspection.

The current AHERA DAMAGE CATEGORY is determined to be .

DAMAGE REASON:

DISTURBANCE POTENTIAL: **Moderate**

MATERIAL LOCATION: **Boiler Room**

MATERIAL QUANTITY: MATERIAL UNITS:

DAMAGE QUANTITY: DAMAGE UNITS:

COMMENTS: **Not Observed.**

Inspector's Signature:



Date: **03/12/2013**

Chicago Public Schools

Carnow, Conibear and Associates

2013 AHERA REINSPECTION

Management Planner Review Form

LEA NAME: **Chicago Public Schools** UNIT NUMBER: **24411** BUIDLING ID: **4700**
CITY/STATE: **Chicago, Illinois** MANAGEMENT PLANNER: **Daniel Juneau**
SCHOOL NAME: **Mayo School** REVIEW DATE: **4/2/2013**
ADDRESS: **249 E. 37th St.** IDPH LICENSE NO: **100-11460**

HOMOGENEOUS AREA: **B**

MATERIAL DESCRIPTION: **Boiler Packing (Insulation)**

MATERIAL LOCATION: **Boiler Room**

MATERIAL QUANTITY:

MATERIAL UNITS:

DAMAGE QUANTITY:

DAMAGE UNITS:

In accordance with Sections 763.88 and 763.90 of the Asbestos Hazard Emergency Response Act (AHERA) the LEA must select a management planner to review the results of the inspection and assessment and recommend appropriate response actions. The original inspection of the above identified homogeneous area has been reviewed in accordance with Sections 763.88 and 763.90 with the following recommendations.

The RESPONSE ACTION recommendation is:

Operations and Maintenance

Comments:

Management Planner's Signature: _____



Date: **04/02/2013**

Chicago Public Schools

Carnow, Conibear and Associates

2013 AHERA REINSPECTION

Inspector Assessment Form (REASSESSMENT)

LEA NAME: **Chicago Public Schools** UNIT NUMBER: **24411** BUIDLING ID: **4700**
CITY/STATE: **Chicago, Illinois** AHERA INSPECTOR: **Marcus Tsilimos**
SCHOOL NAME: **Mayo School** INSPECTION DATE: **3/12/2013**
ADDRESS: **249 E. 37th St.** IDPH LICENSE NO: **100-11460**

INFORMATION FROM PREVIOUS INSPECTION

HOMOGENEOUS AREA: **C**
MATERIAL DESCRIPTION: **Overhead Mag Block Pipe Insulation**
HISTORICAL AHERA DAMAGE CATEGORY **ACBM with the potential for damage**
HISTORICAL DAMAGE REASON:
HISTORICAL RESPONSE ACTION: **Operations and Maintenance**
ASBESTOS TYPE: **Abated** FRIABLE:

RESULTS OF REINSPECTION AND REASSESSMENT

This homogeneous area was reinspected and reassessed in accordance with Section 763.85 and 763.88 of AHERA and it's condition HAS NOT CHANGED when compared to the conditions of the last AHERA reinspection.

The current AHERA DAMAGE CATEGORY is determined to be .

DAMAGE REASON:

DISTURBANCE POTENTIAL: **Moderate**

MATERIAL LOCATION: **Boiler Room**

MATERIAL QUANTITY: MATERIAL UNITS:

DAMAGE QUANTITY: DAMAGE UNITS:

COMMENTS: **Not Observed.**

Inspector's Signature:



Date: **03/12/2013**

Chicago Public Schools

Carnow, Conibear and Associates

2013 AHERA REINSPECTION

Management Planner Review Form

LEA NAME: **Chicago Public Schools** UNIT NUMBER: **24411** BUIDLING ID: **4700**
CITY/STATE: **Chicago, Illinois** MANAGEMENT PLANNER: **Daniel Juneau**
SCHOOL NAME: **Mayo School** REVIEW DATE: **4/2/2013**
ADDRESS: **249 E. 37th St.** IDPH LICENSE NO: **100-11460**

HOMOGENEOUS AREA: **C**

MATERIAL DESCRIPTION: **Overhead Mag Block Pipe Insulation**

MATERIAL LOCATION: **Boiler Room**

MATERIAL QUANTITY:

MATERIAL UNITS:

DAMAGE QUANTITY:

DAMAGE UNITS:

In accordance with Sections 763.88 and 763.90 of the Asbestos Hazard Emergency Response Act (AHERA) the LEA must select a management planner to review the results of the inspection and assessment and recommend appropriate response actions. The original inspection of the above identified homogeneous area has been reviewed in accordance with Sections 763.88 and 763.90 with the following recommendations.

The RESPONSE ACTION recommendation is:

Operations and Maintenance

Comments:

Management Planner's Signature: _____



Date: **04/02/2013**

Chicago Public Schools

Carnow, Conibear and Associates

2013 AHERA REINSPECTION

Inspector Assessment Form (REASSESSMENT)

LEA NAME: **Chicago Public Schools** UNIT NUMBER: **24411** BUIDLING ID: **4700**
CITY/STATE: **Chicago, Illinois** AHERA INSPECTOR: **Marcus Tsilimos**
SCHOOL NAME: **Mayo School** INSPECTION DATE: **3/12/2013**
ADDRESS: **249 E. 37th St.** IDPH LICENSE NO: **100-11460**

INFORMATION FROM PREVIOUS INSPECTION

HOMOGENEOUS AREA: **D**
MATERIAL DESCRIPTION: **Tank Covering (Insulation)**
HISTORICAL AHERA DAMAGE CATEGORY **ACBM with the potential for damage**
HISTORICAL DAMAGE REASON:
HISTORICAL RESPONSE ACTION: **Operations and Maintenance**
ASBESTOS TYPE: **Abated** FRIABLE:

RESULTS OF REINSPECTION AND REASSESSMENT

This homogeneous area was reinspected and reassessed in accordance with Section 763.85 and 763.88 of AHERA and it's condition HAS NOT CHANGED when compared to the conditions of the last AHERA reinspection.

The current AHERA DAMAGE CATEGORY is determined to be .

DAMAGE REASON:

DISTURBANCE POTENTIAL: **Moderate**

MATERIAL LOCATION: **Boiler Room**

MATERIAL QUANTITY: MATERIAL UNITS:

DAMAGE QUANTITY: DAMAGE UNITS:

COMMENTS: **Not Observed.**

Inspector's Signature:



Date: **03/12/2013**

Chicago Public Schools

Carnow, Conibear and Associates

2013 AHERA REINSPECTION

Management Planner Review Form

LEA NAME: **Chicago Public Schools** UNIT NUMBER: **24411** BUIDLING ID: **4700**
CITY/STATE: **Chicago, Illinois** MANAGEMENT PLANNER: **Daniel Juneau**
SCHOOL NAME: **Mayo School** REVIEW DATE: **4/2/2013**
ADDRESS: **249 E. 37th St.** IDPH LICENSE NO: **100-11460**

HOMOGENEOUS AREA: **D**

MATERIAL DESCRIPTION: **Tank Covering (Insulation)**

MATERIAL LOCATION: **Boiler Room**

MATERIAL QUANTITY:

MATERIAL UNITS:

DAMAGE QUANTITY:

DAMAGE UNITS:

In accordance with Sections 763.88 and 763.90 of the Asbestos Hazard Emergency Response Act (AHERA) the LEA must select a management planner to review the results of the inspection and assessment and recommend appropriate response actions. The original inspection of the above identified homogeneous area has been reviewed in accordance with Sections 763.88 and 763.90 with the following recommendations.

The RESPONSE ACTION recommendation is:

Operations and Maintenance

Comments:

Management Planner's Signature: _____



Date: **04/02/2013**

Chicago Public Schools

Carnow, Conibear and Associates

2013 AHERA REINSPECTION

Inspector Assessment Form (REASSESSMENT)

LEA NAME: **Chicago Public Schools** UNIT NUMBER: **24411** BUIDLING ID: **4700**
CITY/STATE: **Chicago, Illinois** AHERA INSPECTOR: **Marcus Tsilimos**
SCHOOL NAME: **Mayo School** INSPECTION DATE: **3/12/2013**
ADDRESS: **249 E. 37th St.** IDPH LICENSE NO: **100-11460**

INFORMATION FROM PREVIOUS INSPECTION

HOMOGENEOUS AREA: **E**
MATERIAL DESCRIPTION: **Tank Packing (Insulation)**
HISTORICAL AHERA DAMAGE CATEGORY **ACBM with the potential for damage**
HISTORICAL DAMAGE REASON:
HISTORICAL RESPONSE ACTION: **Operations and Maintenance**
ASBESTOS TYPE: **Abated** FRIABLE:

RESULTS OF REINSPECTION AND REASSESSMENT

This homogeneous area was reinspected and reassessed in accordance with Section 763.85 and 763.88 of AHERA and it's condition HAS NOT CHANGED when compared to the conditions of the last AHERA reinspection.

The current AHERA DAMAGE CATEGORY is determined to be .

DAMAGE REASON:

DISTURBANCE POTENTIAL: **Moderate**

MATERIAL LOCATION: **Boiler Room**

MATERIAL QUANTITY:

MATERIAL UNITS:

DAMAGE QUANTITY:

DAMAGE UNITS:

COMMENTS: **Not Observed.**

Inspector's Signature:



Date: **03/12/2013**

Chicago Public Schools

Carnow, Conibear and Associates

2013 AHERA REINSPECTION

Management Planner Review Form

LEA NAME: **Chicago Public Schools** UNIT NUMBER: **24411** BUIDLING ID: **4700**
CITY/STATE: **Chicago, Illinois** MANAGEMENT PLANNER: **Daniel Juneau**
SCHOOL NAME: **Mayo School** REVIEW DATE: **4/2/2013**
ADDRESS: **249 E. 37th St.** IDPH LICENSE NO: **100-11460**

HOMOGENEOUS AREA: **E**

MATERIAL DESCRIPTION: **Tank Packing (Insulation)**

MATERIAL LOCATION: **Boiler Room**

MATERIAL QUANTITY:

MATERIAL UNITS:

DAMAGE QUANTITY:

DAMAGE UNITS:

In accordance with Sections 763.88 and 763.90 of the Asbestos Hazard Emergency Response Act (AHERA) the LEA must select a management planner to review the results of the inspection and assessment and recommend appropriate response actions. The original inspection of the above identified homogeneous area has been reviewed in accordance with Sections 763.88 and 763.90 with the following recommendations.

The RESPONSE ACTION recommendation is:

Operations and Maintenance

Comments:

Management Planner's Signature: _____



Date: **04/02/2013**

Chicago Public Schools

Carnow, Conibear and Associates

2013 AHERA REINSPECTION

Inspector Assessment Form (REASSESSMENT)

LEA NAME: **Chicago Public Schools** UNIT NUMBER: **24411** BUIDLING ID: **4700**
CITY/STATE: **Chicago, Illinois** AHERA INSPECTOR: **Marcus Tsilimos**
SCHOOL NAME: **Mayo School** INSPECTION DATE: **3/12/2013**
ADDRESS: **249 E. 37th St.** IDPH LICENSE NO: **100-11460**

INFORMATION FROM PREVIOUS INSPECTION

HOMOGENEOUS AREA: **F**
MATERIAL DESCRIPTION: **Main Water Packing (Fitting)**
HISTORICAL AHERA DAMAGE CATEGORY **ACBM with the potential for damage**
HISTORICAL DAMAGE REASON:
HISTORICAL RESPONSE ACTION: **Operations and Maintenance**
ASBESTOS TYPE: **Abated** FRIABLE:

RESULTS OF REINSPECTION AND REASSESSMENT

This homogeneous area was reinspected and reassessed in accordance with Section 763.85 and 763.88 of AHERA and it's condition HAS NOT CHANGED when compared to the conditions of the last AHERA reinspection.

The current AHERA DAMAGE CATEGORY is determined to be .

DAMAGE REASON:

DISTURBANCE POTENTIAL: **Moderate**

MATERIAL LOCATION: **Boiler Room**

MATERIAL QUANTITY: MATERIAL UNITS:

DAMAGE QUANTITY: DAMAGE UNITS:

COMMENTS: **Not Observed.**

Inspector's Signature:



Date: **03/12/2013**

Chicago Public Schools

Carnow, Conibear and Associates

2013 AHERA REINSPECTION

Management Planner Review Form

LEA NAME: **Chicago Public Schools** UNIT NUMBER: **24411** BUIDLING ID: **4700**
CITY/STATE: **Chicago, Illinois** MANAGEMENT PLANNER: **Daniel Juneau**
SCHOOL NAME: **Mayo School** REVIEW DATE: **4/2/2013**
ADDRESS: **249 E. 37th St.** IDPH LICENSE NO: **100-11460**

HOMOGENEOUS AREA: **F**

MATERIAL DESCRIPTION: **Main Water Packing (Fitting)**

MATERIAL LOCATION: **Boiler Room**

MATERIAL QUANTITY:

MATERIAL UNITS:

DAMAGE QUANTITY:

DAMAGE UNITS:

In accordance with Sections 763.88 and 763.90 of the Asbestos Hazard Emergency Response Act (AHERA) the LEA must select a management planner to review the results of the inspection and assessment and recommend appropriate response actions. The original inspection of the above identified homogeneous area has been reviewed in accordance with Sections 763.88 and 763.90 with the following recommendations.

The RESPONSE ACTION recommendation is:

Operations and Maintenance

Comments:

Management Planner's Signature: _____



Date: **04/02/2013**

Chicago Public Schools

Carnow, Conibear and Associates

2013 AHERA REINSPECTION

Inspector Assessment Form (REASSESSMENT)

LEA NAME: **Chicago Public Schools** UNIT NUMBER: **24411** BUIDLING ID: **4700**
CITY/STATE: **Chicago, Illinois** AHERA INSPECTOR: **Marcus Tsilimos**
SCHOOL NAME: **Mayo School** INSPECTION DATE: **3/12/2013**
ADDRESS: **249 E. 37th St.** IDPH LICENSE NO: **100-11460**

INFORMATION FROM PREVIOUS INSPECTION

HOMOGENEOUS AREA: **G**
MATERIAL DESCRIPTION: **Fiberglass Pipe Hard Fittings**
HISTORICAL AHERA DAMAGE CATEGORY **7 ACBM with the potential for damage**
HISTORICAL DAMAGE REASON:
HISTORICAL RESPONSE ACTION: **Operations and Maintenance**
ASBESTOS TYPE: **Chrysotile** FRIABLE: **Yes**

RESULTS OF REINSPECTION AND REASSESSMENT

This homogeneous area was reinspected and reassessed in accordance with Section 763.85 and 763.88 of AHERA and it's condition HAS NOT CHANGED when compared to the conditions of the last AHERA reinspection.

The current AHERA DAMAGE CATEGORY is determined to be **7. Any remaining friable ACBM or friable suspect ACBM**

DAMAGE REASON:

DISTURBANCE POTENTIAL: **LOW**
MATERIAL LOCATION: **Boiler Room, Above Ceiling in 1st Floor Corridor, and Room 215**
MATERIAL QUANTITY: **200** MATERIAL UNITS: **SF**
DAMAGE QUANTITY: DAMAGE UNITS: **SF**

COMMENTS:

Inspector's Signature:



Date: **03/12/2013**

Chicago Public Schools

Carnow, Conibear and Associates

2013 AHERA REINSPECTION

Management Planner Review Form

LEA NAME: **Chicago Public Schools** UNIT NUMBER: **24411** BUIDLING ID: **4700**
CITY/STATE: **Chicago, Illinois** MANAGEMENT PLANNER: **Daniel Juneau**
SCHOOL NAME: **Mayo School** REVIEW DATE: **4/2/2013**
ADDRESS: **249 E. 37th St.** IDPH LICENSE NO: **100-11460**

HOMOGENEOUS AREA: **G**
MATERIAL DESCRIPTION: **Fiberglass Pipe Hard Fittings**
MATERIAL LOCATION: **Boiler Room, Above Ceiling in 1st Floor Corridor, and Room 215**
MATERIAL QUANTITY: **200** MATERIAL UNITS: **SF**
DAMAGE QUANTITY: **0** DAMAGE UNITS: **SF**

In accordance with Sections 763.88 and 763.90 of the Asbestos Hazard Emergency Response Act (AHERA) the LEA must select a management planner to review the results of the inspection and assessment and recommend appropriate response actions. The original inspection of the above identified homogeneous area has been reviewed in accordance with Sections 763.88 and 763.90 with the following recommendations.

The RESPONSE ACTION recommendation is:

Operations and Maintenance

Comments:

Management Planner's Signature: _____



Date: **04/02/2013**

Chicago Public Schools

Carnow, Conibear and Associates

2013 AHERA REINSPECTION

Inspector Assessment Form (New Homogeneous Area)

LEA NAME: **Chicago Public Schools** UNIT NUMBER: **24411** BUILDING ID: **4700**
CITY/STATE: **Chicago, Illinois** AHERA INSPECTOR: **Marcus Tsilimos**
SCHOOL NAME: **Mayo School** INSPECTION DATE: **3/12/2013**
ADDRESS: **249 E. 37th St.** IDPH LICENSE NO: **100-11460**

INFORMATION FROM CURRENT INSPECTION

HOMOGENEOUS AREA: **35**
MATERIAL DESCRIPTION: **12"x12" Dark Beige VFT**
MATERIAL LOCATION: **Rooms 111,200,204**
MATERIAL QUANTITY: **2700** MATERIAL UNITS: **SF**
MATERIAL CATEGORY: **MISC** FRIABLE: **No**
ASBESTOS TYPE: **Assumed**
DISTURBANCE POTENTIAL: **LOW** CONDITION:
AHERA DAMAGE CATEGORY: **6 ACBM with the potential for damage**
ACCESSIBILITY: **Within Reach** DAMAGE REASON:
DAMAGE QUANTITY: **0** DAMAGE REASON:
DAMAGE UNITS: **SF**
COMMENTS:

Inspector's Signature: _____



Date: 03/12/2013

Chicago Public Schools

Carnow, Conibear and Associates

2013 AHERA REINSPECTION

Management Planner Review Form

LEA NAME: **Chicago Public Schools** UNIT NUMBER: **24411** BUILDING ID: **4700**
CITY/STATE: **Chicago, Illinois** MANAGEMENT PLANNER: **Daniel Juneau**
SCHOOL NAME: **Mayo School** REVIEW DATE: **4/2/2013**
ADDRESS: **249 E. 37th St.** IDPH LICENSE NO: **100-11460**

HOMOGENEOUS AREA: **35**
MATERIAL DESCRIPTION: **12"x12" Dark Beige VFT**
MATERIAL LOCATION: **Rooms 111,200,204**
MATERIAL QUANTITY: **2700** MATERIAL UNITS: **SF**
DAMAGE QUANTITY: **0** DAMAGE UNITS: **SF**

In accordance with Sections 763.88 and 763.90 of the Asbestos Hazard Emergency Response Act (AHERA) the LEA must select a management planner to review the results of the inspection and assessment and recommend appropriate response actions. The original inspection of the above identified homogeneous area has been reviewed in accordance with Sections 763.88 and 763.90 with the following recommendations.

The RESPONSE ACTION recommendation is:

COMMENTS:

Management Planner's Signature: _____



Date: 04/02/2013

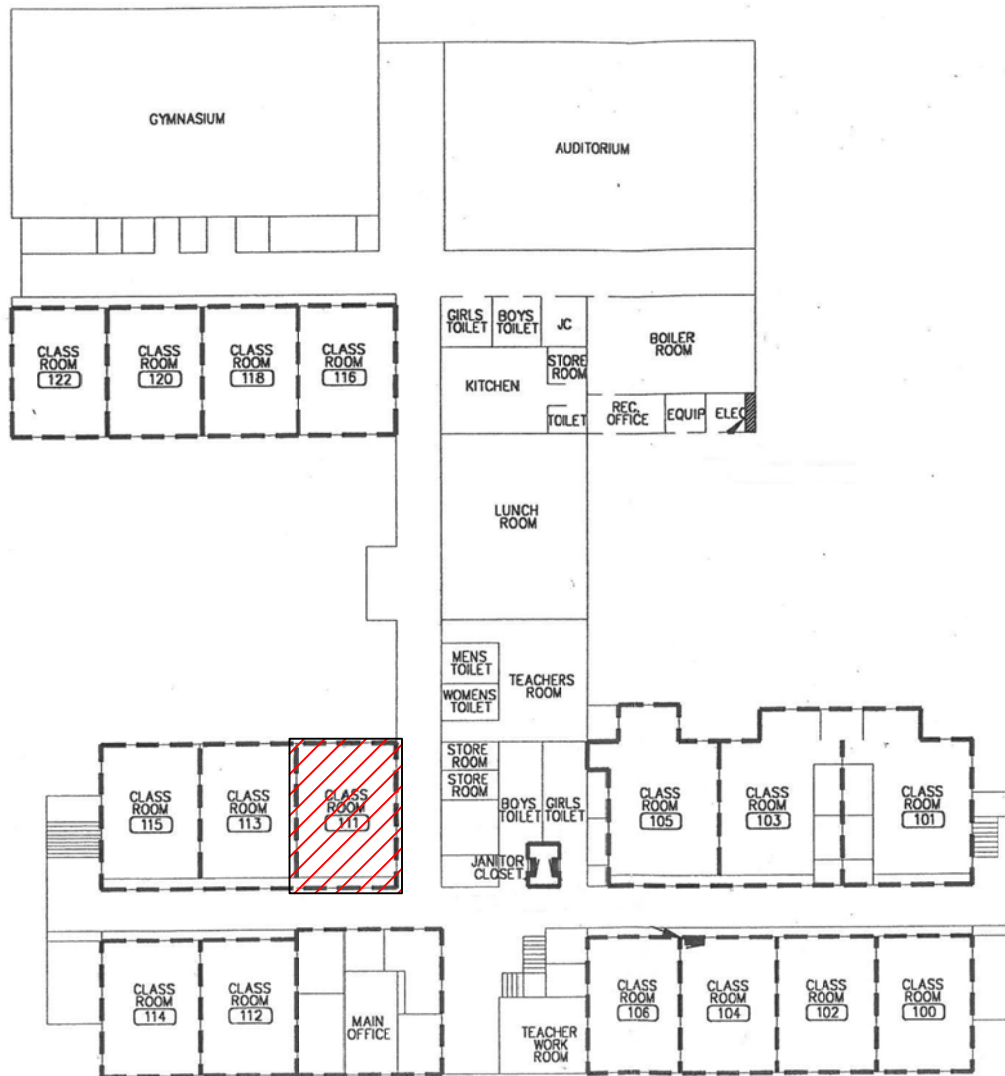

ASBESTOS REINSPECTION KEY NOTES:

 HA-35 12x12 Dark Beige Floor Tile

Mayo School First Floor
2013 ASBESTOS REINSPECTION



CLIENT:
Chicago Public Schools
125 South Clark Street,
Chicago, Illinois 60603

PROJECT NAME:
2013 AHERA Reinspection
Mayo School
249 E. 37th Street
Chicago, IL 60653

SHEET NAME:
Mayo School First Floor
HA-35

INSPECTED BY:
Marcus Tsilimos

DRAWN BY: MJW	DATE: 3/20/2013	CHECKED BY:
REVISED BY:	DATE:	CHECKED BY:
REVISED BY:	DATE:	CHECKED BY:
REVISED BY:	DATE:	CHECKED BY:

IDPH License #:100- 11460

Carnow, Conibear & Assoc., Ltd.
Environmental Consulting Services
600 W. Van Buren St., Suite 500, Chicago, IL 60607
t: 312.782.4486 f: 312.782.5145
www.ccaatd.com



CCA PROJECT NUMBER
A320130001-209

DATE
3/12/13

SHEET NUMBER
HA-35

K:\CPS\2011\2013\2013\These\Year\04\Drawings\Region 4\Mayo_School\Mayo_School_Flr_1304.dwg

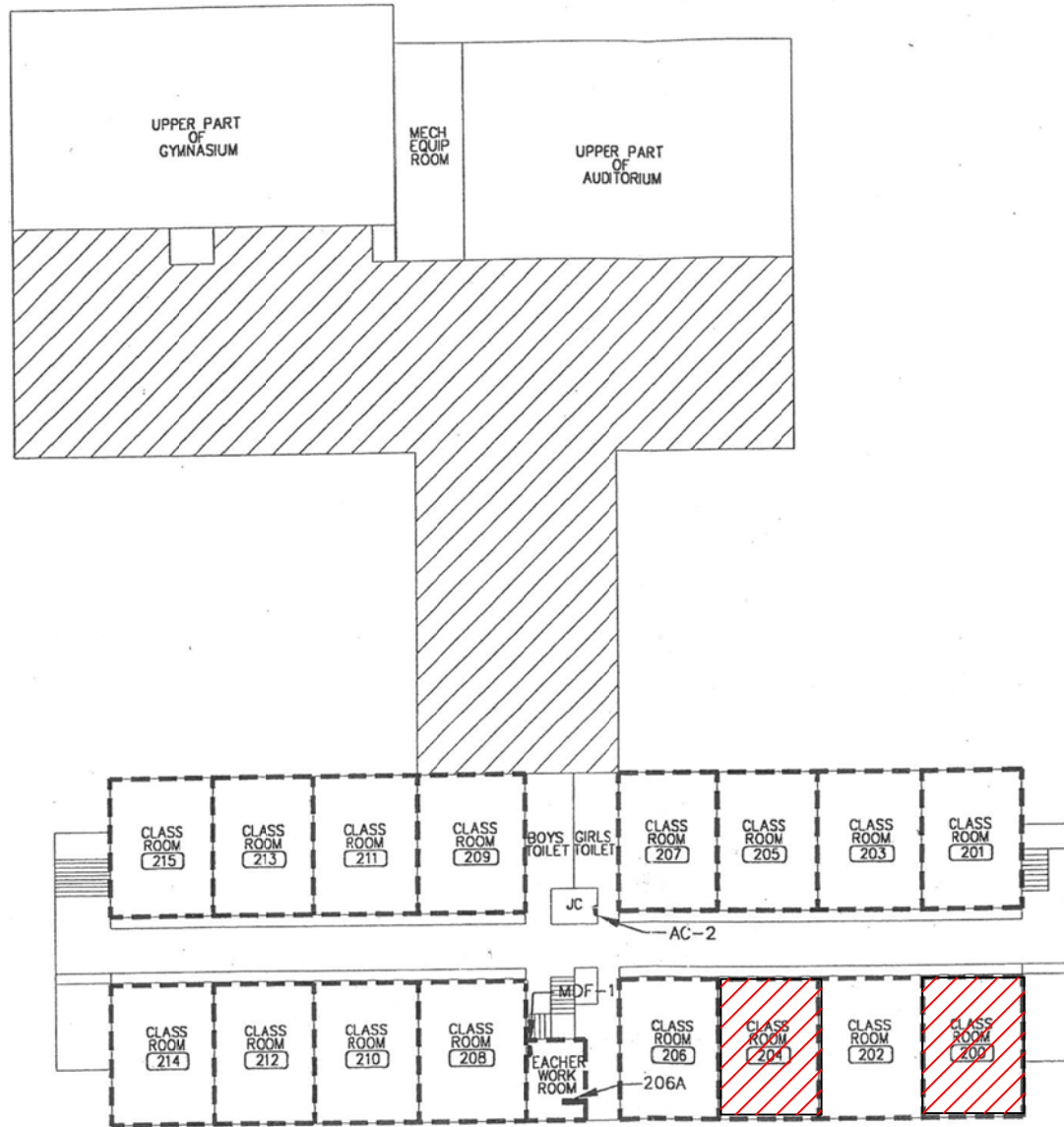

ASBESTOS REINSPECTION KEY NOTES:

 HA-35 12x12 Dark Beige Floor Tile

Mayo School Second Floor
2013 ASBESTOS REINSPECTION



CLIENT:
Chicago Public Schools
125 South Clark Street,
Chicago, Illinois 60603

PROJECT NAME:
2013 AHERA Reinspection
Mayo School
249 E. 37th Street
Chicago, IL 60653

SHEET NAME:
Mayo School Second Floor
HA-35

INSPECTED BY:
Marcus Tsilimos

DRAWN BY: MJW	DATE: 3/20/2013	CHECKED BY:
REVISED BY:	DATE:	CHECKED BY:
REVISED BY:	DATE:	CHECKED BY:
REVISED BY:	DATE:	CHECKED BY:

IDPH License #:100- 11460

Carnow, Conibear & Assoc., Ltd.
Environmental Consulting Services
600 W. Van Buren St., Suite 500, Chicago, IL 60607
t: 312.782.4486 f: 312.782.5145
www.ccaatd.com

**CARNOW
CONIBEAR**

CCA PROJECT NUMBER
A320130001-209

DATE
3/12/13

SHEET NUMBER
HA-35

Chicago Public Schools

Carnow, Conibear and Associates

2013 AHERA REINSPECTION

Inspector Assessment Form (New Homogeneous Area)

LEA NAME: **Chicago Public Schools** UNIT NUMBER: **24411** BUILDING ID: **4700**
CITY/STATE: **Chicago, Illinois** AHERA INSPECTOR: **Marcus Tsilimos**
SCHOOL NAME: **Mayo School** INSPECTION DATE: **3/12/2013**
ADDRESS: **249 E. 37th St.** IDPH LICENSE NO: **100-11460**

INFORMATION FROM CURRENT INSPECTION

HOMOGENEOUS AREA: **38**
MATERIAL DESCRIPTION: **12"x12" Dark Dark Beige VFT Mastic**
MATERIAL LOCATION: **Room 113**
MATERIAL QUANTITY: **900** MATERIAL UNITS: **PERCENT**
MATERIAL CATEGORY: **MISC** FRIABLE: **No**
ASBESTOS TYPE: **Assumed**
DISTURBANCE POTENTIAL: **LOW** CONDITION:
AHERA DAMAGE CATEGORY: **6 ACBM with the potential for damage**
ACCESSIBILITY: **Not Reachable** DAMAGE REASON:
DAMAGE QUANTITY: **0** DAMAGE REASON:
DAMAGE UNITS: **PERCENT**
COMMENTS:

Inspector's Signature: _____



Date: 03/12/2013

Chicago Public Schools

Carnow, Conibear and Associates 2013 AHERA REINSPECTION

Management Planner Review Form

LEA NAME: **Chicago Public Schools** UNIT NUMBER: **24411** BUILDING ID: **4700**
CITY/STATE: **Chicago, Illinois** MANAGEMENT PLANNER: **Daniel Juneau**
SCHOOL NAME: **Mayo School** REVIEW DATE: **4/2/2013**
ADDRESS: **249 E. 37th St.** IDPH LICENSE NO: **100-11460**

HOMOGENEOUS AREA: **38**

MATERIAL DESCRIPTION: **12"x12" Dark Dark Beige VFT Mastic**

MATERIAL LOCATION: **Room 113**

MATERIAL QUANTITY: **900** MATERIAL UNITS: **PERCENT**

DAMAGE QUANTITY: **0** DAMAGE UNITS: **PERCENT**

In accordance with Sections 763.88 and 763.90 of the Asbestos Hazard Emergency Response Act (AHERA) the LEA must select a management planner to review the results of the inspection and assessment and recommend appropriate response actions. The original inspection of the above identified homogeneous area has been reviewed in accordance with Sections 763.88 and 763.90 with the following recommendations.

The RESPONSE ACTION recommendation is:

COMMENTS:

Management Planner's Signature: _____



Date: **04/02/2013**

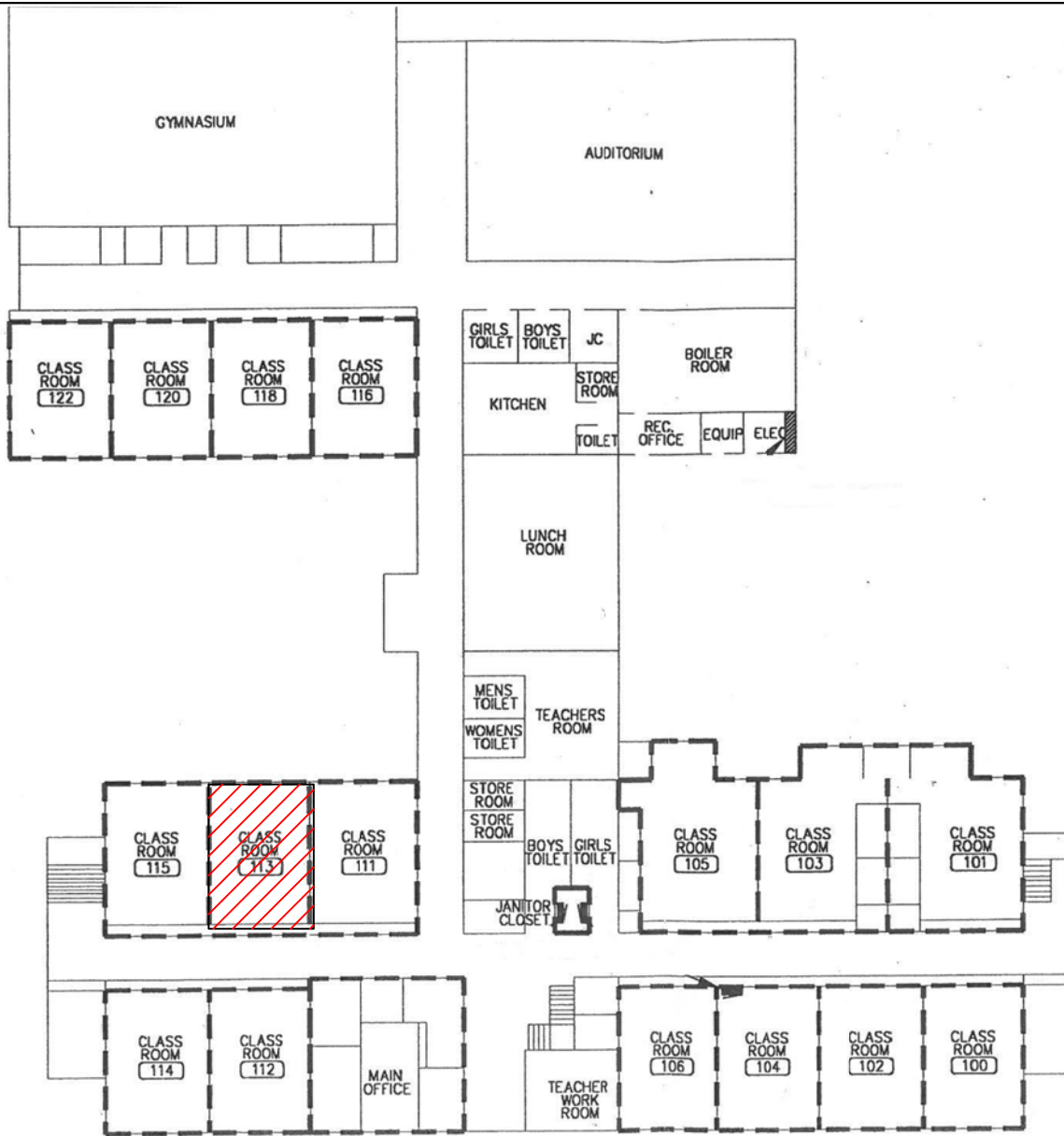

ASBESTOS REINSPECTION KEY NOTES:

 HA-38 12x12 Very Dark Beige Floor Tile Mastic

Mayo School First Floor
2013 ASBESTOS REINSPECTION



NOT TO SCALE

CLIENT:
Chicago Public Schools
125 South Clark Street,
Chicago, Illinois 60603

PROJECT NAME:
2013 AHERA Reinspection
Mayo School
249 E. 37th Street
Chicago, IL 60653

SHEET NAME:
Mayo School First Floor
HA-38

INSPECTED BY:
Marcus Tsilimos

DRAWN BY: MJW	DATE: 3/20/2013	CHECKED BY:
REVISED BY:	DATE:	CHECKED BY:
REVISED BY:	DATE:	CHECKED BY:
REVISED BY:	DATE:	CHECKED BY:

IDPH License #:100- 11460

Carnow, Conibear & Assoc., Ltd.
Environmental Consulting Services
600 W. Van Buren St., Suite 500, Chicago, IL 60607
t: 312.782.4486 f: 312.782.5145
www.ccaatd.com



CCA PROJECT NUMBER
A320130001-209

DATE
3/12/13

SHEET NUMBER
HA-38

K:\CPD\2013\2013 These Year\Local Drawings\Region 4\Mayo_School\Mayo_School_Flr_1302.dwg

Chicago Public Schools

Carnow, Conibear and Associates

2013 AHERA REINSPECTION

Management Planner Review Form

LEA NAME: **Chicago Public Schools** UNIT NUMBER: **24411** BUILDING ID: **4700**
CITY/STATE: **Chicago, Illinois** MANAGEMENT PLANNER: **Daniel Juneau**
SCHOOL NAME: **Mayo School** REVIEW DATE: **4/2/2013**
ADDRESS: **249 E. 37th St.** IDPH LICENSE NO: **100-11460**

HOMOGENEOUS AREA: **39**

MATERIAL DESCRIPTION: **Brown Carpet Adhesive**

MATERIAL LOCATION: **Main Office**

MATERIAL QUANTITY: **2000**

MATERIAL UNITS:

SF

DAMAGE QUANTITY: **0**

DAMAGE UNITS:

SF

In accordance with Sections 763.88 and 763.90 of the Asbestos Hazard Emergency Response Act (AHERA) the LEA must select a management planner to review the results of the inspection and assessment and recommend appropriate response actions. The original inspection of the above identified homogeneous area has been reviewed in accordance with Sections 763.88 and 763.90 with the following recommendations.

The RESPONSE ACTION recommendation is:

COMMENTS:

Management Planner's Signature: _____



Date: 04/02/2013

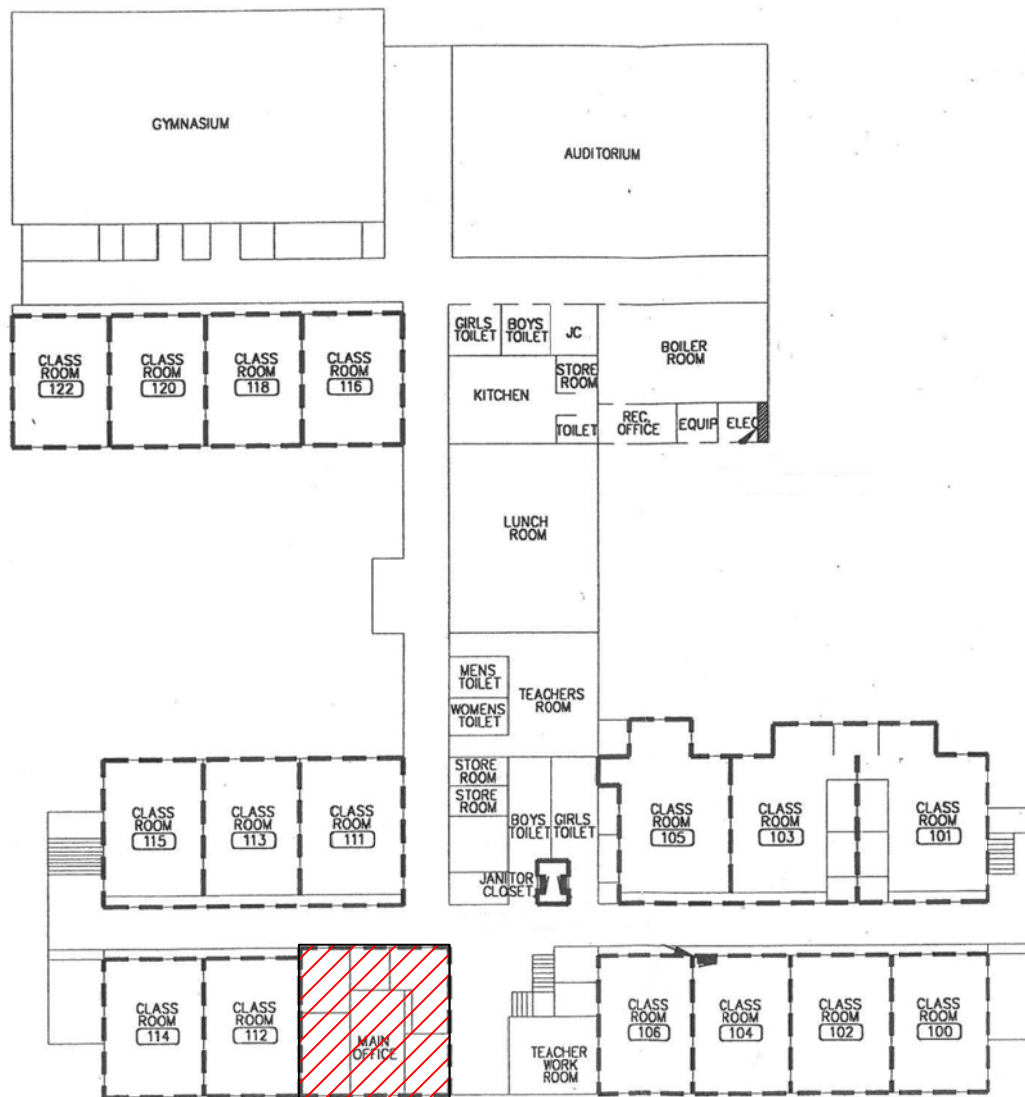

ASBESTOS REINSPECTION KEY NOTES:

 HA-39 Brown Carpet Adhesive

Mayo School First Floor
2013 ASBESTOS REINSPECTION

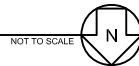

CLIENT:
Chicago Public Schools
125 South Clark Street,
Chicago, Illinois 60603

PROJECT NAME:
2013 AHERA Reinspection
Mayo School
249 E. 37th Street
Chicago, IL 60653

SHEET NAME:
Mayo School First Floor
HA-39
INSPECTED BY:
Marcus Tsilimos

DRAWN BY: MJW	DATE: 3/20/2013	CHECKED BY:
REVISED BY:	DATE:	CHECKED BY:
REVISED BY:	DATE:	CHECKED BY:
REVISED BY:	DATE:	CHECKED BY:

INSPECTED BY:
Marcus Tsilimos

IDPH License #:100- 11460

Carnow, Conibear & Assoc., Ltd.
Environmental Consulting Services
600 W. Van Buren St., Suite 500, Chicago, IL 60607
t: 312.782.4486 f: 312.782.5145
www.ccaatd.com

**CARNOW
CONIBEAR**

CCA PROJECT NUMBER
A320130001-209
DATE
3/12/13
SHEET NUMBER
HA-39

K:\CPD\2011\2013 These Year\04\Drawings\Regin\4811Mayo_School\Mayo_School_Flr_1Pac.dwg

Chicago Public Schools

Carnow, Conibear and Associates

2013 AHERA REINSPECTION

Inspector Assessment Form (New Homogeneous Area)

LEA NAME: **Chicago Public Schools** UNIT NUMBER: **24411** BUILDING ID: **4700**
CITY/STATE: **Chicago, Illinois** AHERA INSPECTOR: **Marcus Tsilimos**
SCHOOL NAME: **Mayo School** INSPECTION DATE: **3/12/2013**
ADDRESS: **249 E. 37th St.** IDPH LICENSE NO: **100-11460**

INFORMATION FROM CURRENT INSPECTION

HOMOGENEOUS AREA: **41**
MATERIAL DESCRIPTION: **Grey Carpet Adhesive**
MATERIAL LOCATION: **Rooms 100,102,104**
MATERIAL QUANTITY: **2700** MATERIAL UNITS: **SF**
MATERIAL CATEGORY: **MISC** FRIABLE: **No**
ASBESTOS TYPE: **Assumed**
DISTURBANCE POTENTIAL: **LOW** CONDITION:
AHERA DAMAGE CATEGORY: **6 ACBM with the potential for damage**
ACCESSIBILITY: **Not Reachable** DAMAGE REASON:
DAMAGE QUANTITY: **0** DAMAGE REASON:
DAMAGE UNITS: **SF**
COMMENTS:

Inspector's Signature: _____



Date: 03/12/2013

Chicago Public Schools

Carnow, Conibear and Associates

2013 AHERA REINSPECTION

Management Planner Review Form

LEA NAME: **Chicago Public Schools** UNIT NUMBER: **24411** BUILDING ID: **4700**
CITY/STATE: **Chicago, Illinois** MANAGEMENT PLANNER: **Daniel Juneau**
SCHOOL NAME: **Mayo School** REVIEW DATE: **4/2/2013**
ADDRESS: **249 E. 37th St.** IDPH LICENSE NO: **100-11460**

HOMOGENEOUS AREA: **41**

MATERIAL DESCRIPTION: **Grey Carpet Adhesive**

MATERIAL LOCATION: **Rooms 100,102,104**

MATERIAL QUANTITY: **2700**

MATERIAL UNITS: **SF**

DAMAGE QUANTITY: **0**

DAMAGE UNITS: **SF**

In accordance with Sections 763.88 and 763.90 of the Asbestos Hazard Emergency Response Act (AHERA) the LEA must select a management planner to review the results of the inspection and assessment and recommend appropriate response actions. The original inspection of the above identified homogeneous area has been reviewed in accordance with Sections 763.88 and 763.90 with the following recommendations.

The RESPONSE ACTION recommendation is:

COMMENTS:

Management Planner's Signature: _____



Date: **04/02/2013**

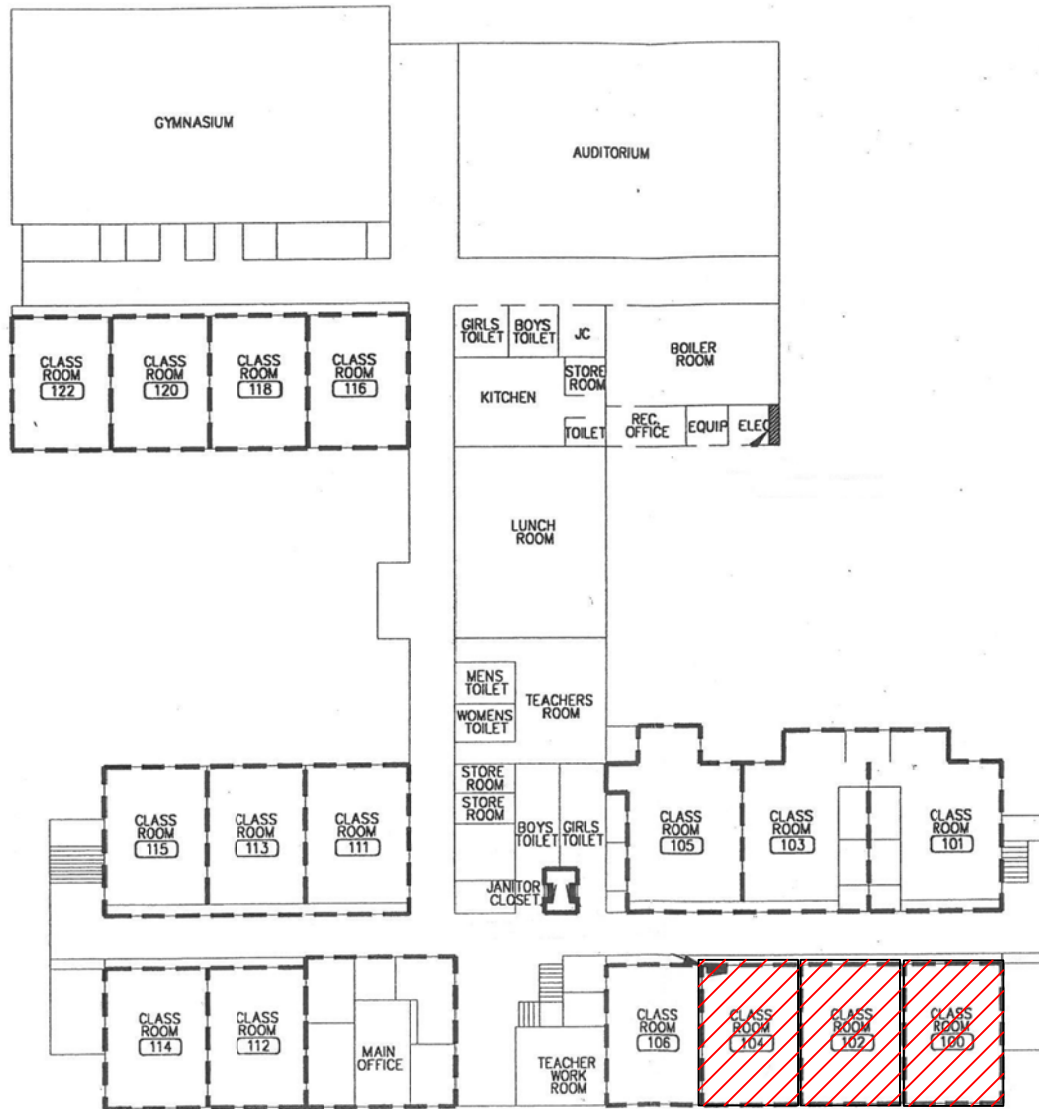

ASBESTOS REINSPECTION KEY NOTES:

 HA-41 Grey Carpet Adhesive

Mayo School First Floor
2013 ASBESTOS REINSPECTION



NOT TO SCALE

CLIENT:
Chicago Public Schools
125 South Clark Street,
Chicago, Illinois 60603

PROJECT NAME:
2013 AHERA Reinspection
Mayo School
249 E. 37th Street
Chicago, IL 60653

SHEET NAME:
Mayo School First Floor
HA-41
INSPECTED BY:
Marcus Tsilimos

DRAWN BY: MJW	DATE: 3/20/2013	CHECKED BY:
REVISED BY:	DATE:	CHECKED BY:
REVISED BY:	DATE:	CHECKED BY:
REVISED BY:	DATE:	CHECKED BY:

INSPECTED BY:
Marcus Tsilimos

IDPH License #:100- 11460

Carnow, Conibear & Assoc., Ltd.
Environmental Consulting Services
600 W. Van Buren St., Suite 500, Chicago, IL 60607
t: 312.782.4486 f: 312.782.5145
www.ccaatltd.com

**CARNOW
CONIBEAR**

CCA PROJECT NUMBER
A320130001-209
DATE
3/12/13
SHEET NUMBER
HA-41

K:\CPSE\2011\2013 These Year\Local Drawings\Regular\481Mayo_School\Mayo_School_Flr_1302.dwg

Chicago Public Schools

Carnow, Conibear and Associates

2013 AHERA REINSPECTION

Inspector Assessment Form (New Homogeneous Area)

LEA NAME: **Chicago Public Schools** UNIT NUMBER: **24411** BUILDING ID: **4700**
CITY/STATE: **Chicago, Illinois** AHERA INSPECTOR: **Marcus Tsilimos**
SCHOOL NAME: **Mayo School** INSPECTION DATE: **3/12/2013**
ADDRESS: **249 E. 37th St.** IDPH LICENSE NO: **100-11460**

INFORMATION FROM CURRENT INSPECTION

HOMOGENEOUS AREA: **33**
MATERIAL DESCRIPTION: **12"x12" White w/Multicolored Speckles VFT**
MATERIAL LOCATION: **Room 116,118,203,205,210,215**
MATERIAL QUANTITY: **5400** MATERIAL UNITS: **SF**
MATERIAL CATEGORY: **MISC** FRIABLE: **No**
ASBESTOS TYPE: **Assumed**
DISTURBANCE POTENTIAL: **LOW** CONDITION:
AHERA DAMAGE CATEGORY: **6 ACBM with the potential for damage**
ACCESSIBILITY: **Within Reach** DAMAGE REASON:
DAMAGE QUANTITY: **0** DAMAGE REASON:
DAMAGE UNITS: **SF**
COMMENTS:

Inspector's Signature: _____



Date: 03/12/2013

Chicago Public Schools

Carnow, Conibear and Associates

2013 AHERA REINSPECTION

Management Planner Review Form

LEA NAME: **Chicago Public Schools** UNIT NUMBER: **24411** BUILDING ID: **4700**
CITY/STATE: **Chicago, Illinois** MANAGEMENT PLANNER: **Daniel Juneau**
SCHOOL NAME: **Mayo School** REVIEW DATE: **4/2/2013**
ADDRESS: **249 E. 37th St.** IDPH LICENSE NO: **100-11460**

HOMOGENEOUS AREA: **33**
MATERIAL DESCRIPTION: **12"x12" White w/Multicolored Speckles VFT**
MATERIAL LOCATION: **Room 116,118,203,205,210,215**
MATERIAL QUANTITY: **5400** MATERIAL UNITS: **SF**
DAMAGE QUANTITY: **0** DAMAGE UNITS: **SF**

In accordance with Sections 763.88 and 763.90 of the Asbestos Hazard Emergency Response Act (AHERA) the LEA must select a management planner to review the results of the inspection and assessment and recommend appropriate response actions. The original inspection of the above identified homogeneous area has been reviewed in accordance with Sections 763.88 and 763.90 with the following recommendations.

The RESPONSE ACTION recommendation is:

COMMENTS:

Management Planner's Signature: _____



Date: **04/02/2013**

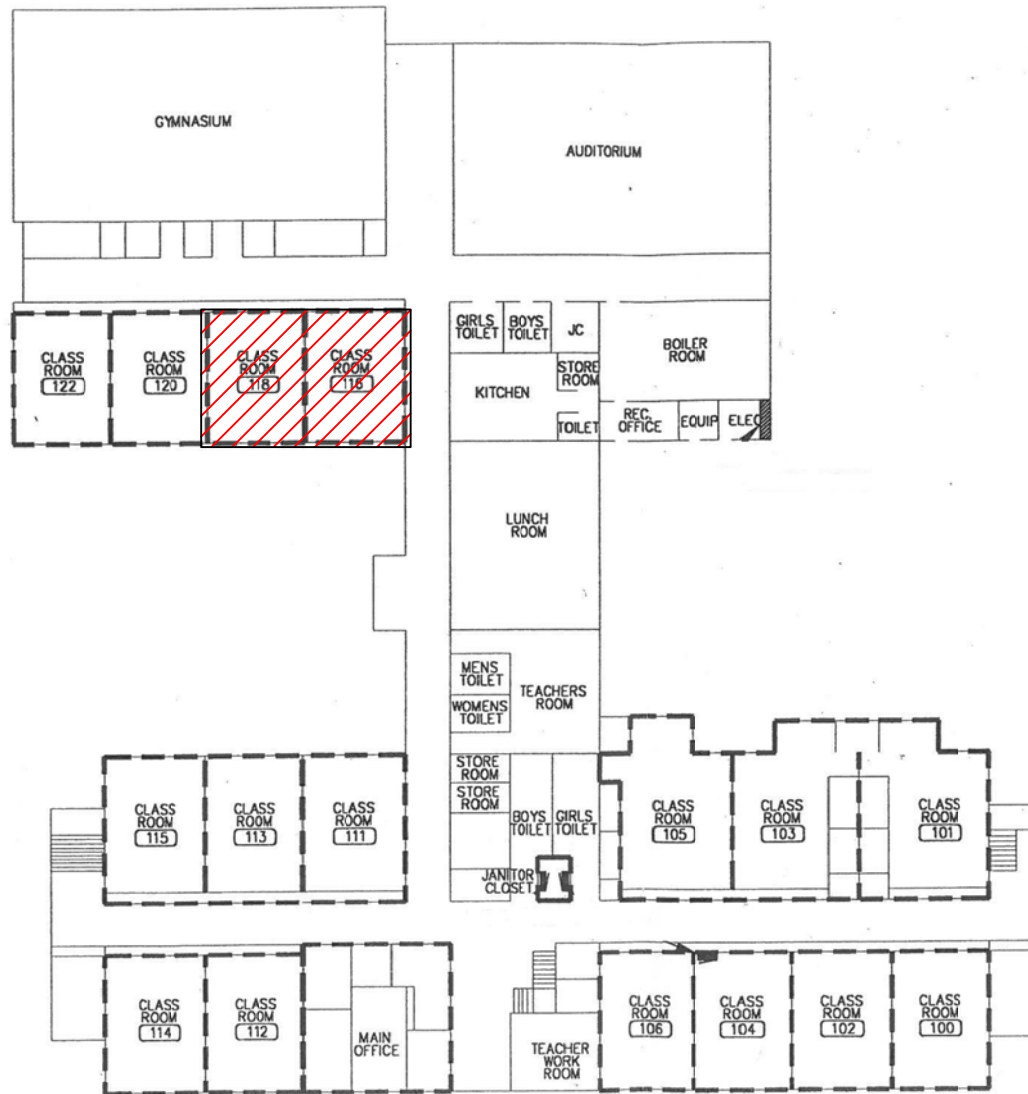

ASBESTOS REINSPECTION KEY NOTES:



HA-33 12x12 White With Multicolored Speckles Floor Tile

Mayo School First Floor
2013 ASBESTOS REINSPECTION



NOT TO SCALE

CLIENT:
Chicago Public Schools
125 South Clark Street,
Chicago, Illinois 60603

PROJECT NAME:
2013 AHERA Reinspection
Mayo School
249 E. 37th Street
Chicago, IL 60653

SHEET NAME:
Mayo School First Floor
HA-33
INSPECTED BY:
Marcus Tsilimos

DRAWN BY: MJW	DATE: 3/20/2013	CHECKED BY:
REVISED BY:	DATE:	CHECKED BY:
REVISED BY:	DATE:	CHECKED BY:
REVISED BY:	DATE:	CHECKED BY:

INSPECTED BY:
Marcus Tsilimos

IDPH License #:100- 11460

Carnow, Conibear & Assoc., Ltd.
Environmental Consulting Services
600 W. Van Buren St., Suite 500, Chicago, IL 60607
t: 312.782.4486 f: 312.782.5145
www.ccaatd.com

**CARNOW
CONIBEAR**

CCA PROJECT NUMBER
A320130001-209
DATE
3/12/13
SHEET NUMBER
HA-33

KCPSS 2011/2013 These Year's Local Drinking Water 40MMapS SchoolMapS School F1st Floor.dwg

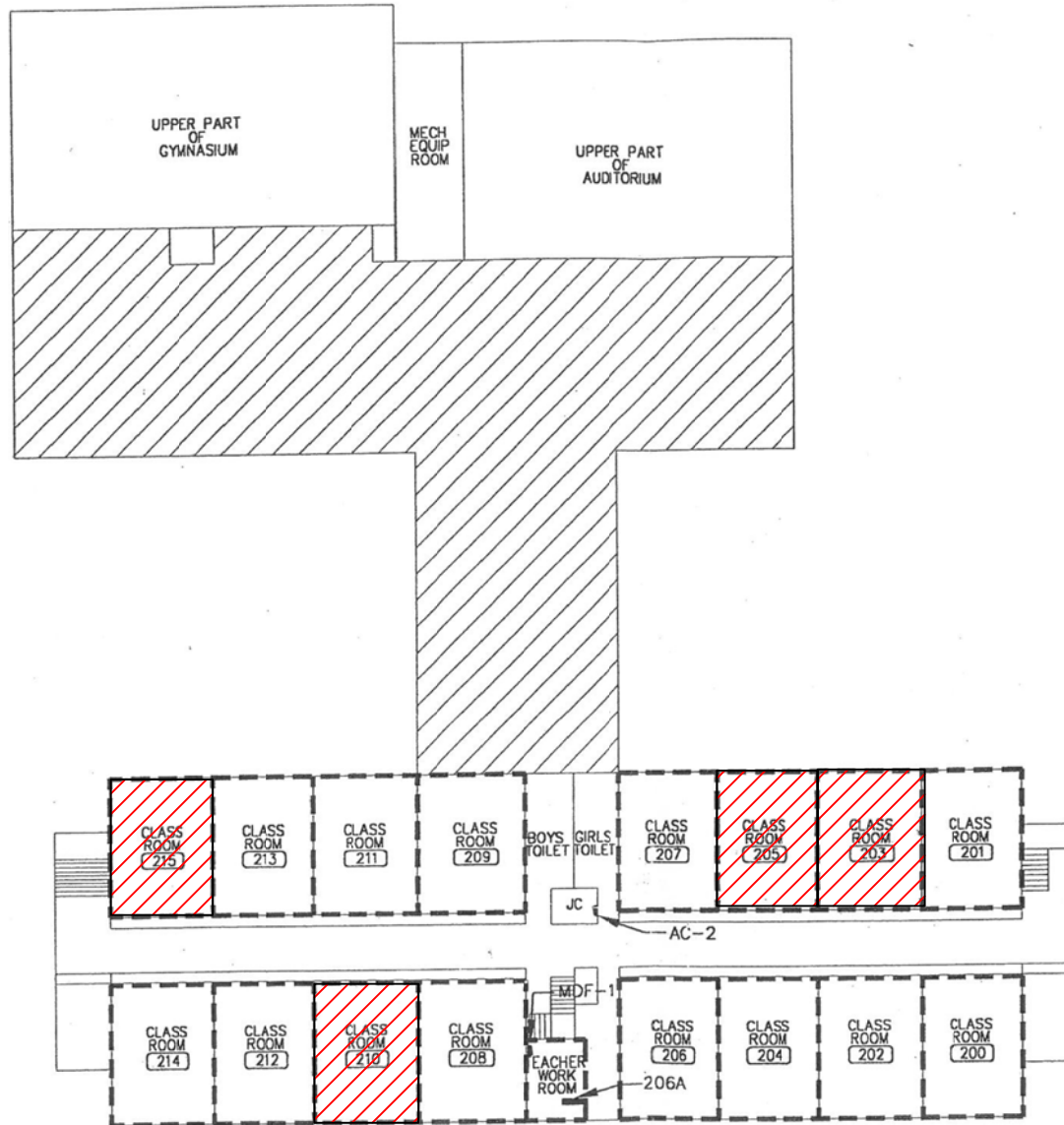

ASBESTOS REINSPECTION KEY NOTES:

 HA-33 12x12 White With Multicolored Speckles Floor Tile

Mayo School Second Floor
2013 ASBESTOS REINSPECTION

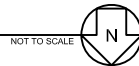

CLIENT:
Chicago Public Schools
125 South Clark Street,
Chicago, Illinois 60603

PROJECT NAME:
2013 AHERA Reinspection
Mayo School
249 E. 37th Street
Chicago, IL 60653

SHEET NAME:
Mayo School Second Floor
HA-33
INSPECTED BY:
Marcus Tsilimos

DRAWN BY: MJW	DATE: 3/20/2013	CHECKED BY:
REVISED BY:	DATE:	CHECKED BY:
REVISED BY:	DATE:	CHECKED BY:
REVISED BY:	DATE:	CHECKED BY:

IDPH License #:100- 11460

Carnow, Conibear & Assoc., Ltd.
Environmental Consulting Services
600 W. Van Buren St., Suite 500, Chicago, IL 60607
t: 312.782.4486 f: 312.782.5145
www.ccaatd.com

**CARNOW
CONIBEAR**

CCA PROJECT NUMBER
A320130001-209
DATE
3/12/13
SHEET NUMBER
HA-33

KCPSS 2011/2013 Three Year/Full Drink Water Region 4/11/13 Mayo School/2nd Floor/Asp

Chicago Public Schools

Carnow, Conibear and Associates 2013 AHERA REINSPECTION

Management Planner Review Form

LEA NAME: **Chicago Public Schools** UNIT NUMBER: **24411** BUILDING ID: **4700**
CITY/STATE: **Chicago, Illinois** MANAGEMENT PLANNER: **Daniel Juneau**
SCHOOL NAME: **Mayo School** REVIEW DATE: **4/2/2013**
ADDRESS: **249 E. 37th St.** IDPH LICENSE NO: **100-11460**

HOMOGENEOUS AREA: **34**
MATERIAL DESCRIPTION: **12"x12" White w/Multicolored Speckles VFT Mastic**
MATERIAL LOCATION: **Room 116,118,203,205,210,215**
MATERIAL QUANTITY: **5400** MATERIAL UNITS: **SF**
DAMAGE QUANTITY: **0** DAMAGE UNITS: **SF**

In accordance with Sections 763.88 and 763.90 of the Asbestos Hazard Emergency Response Act (AHERA) the LEA must select a management planner to review the results of the inspection and assessment and recommend appropriate response actions. The original inspection of the above identified homogeneous area has been reviewed in accordance with Sections 763.88 and 763.90 with the following recommendations.

The RESPONSE ACTION recommendation is:

COMMENTS:

Management Planner's Signature: _____



Date: 04/02/2013

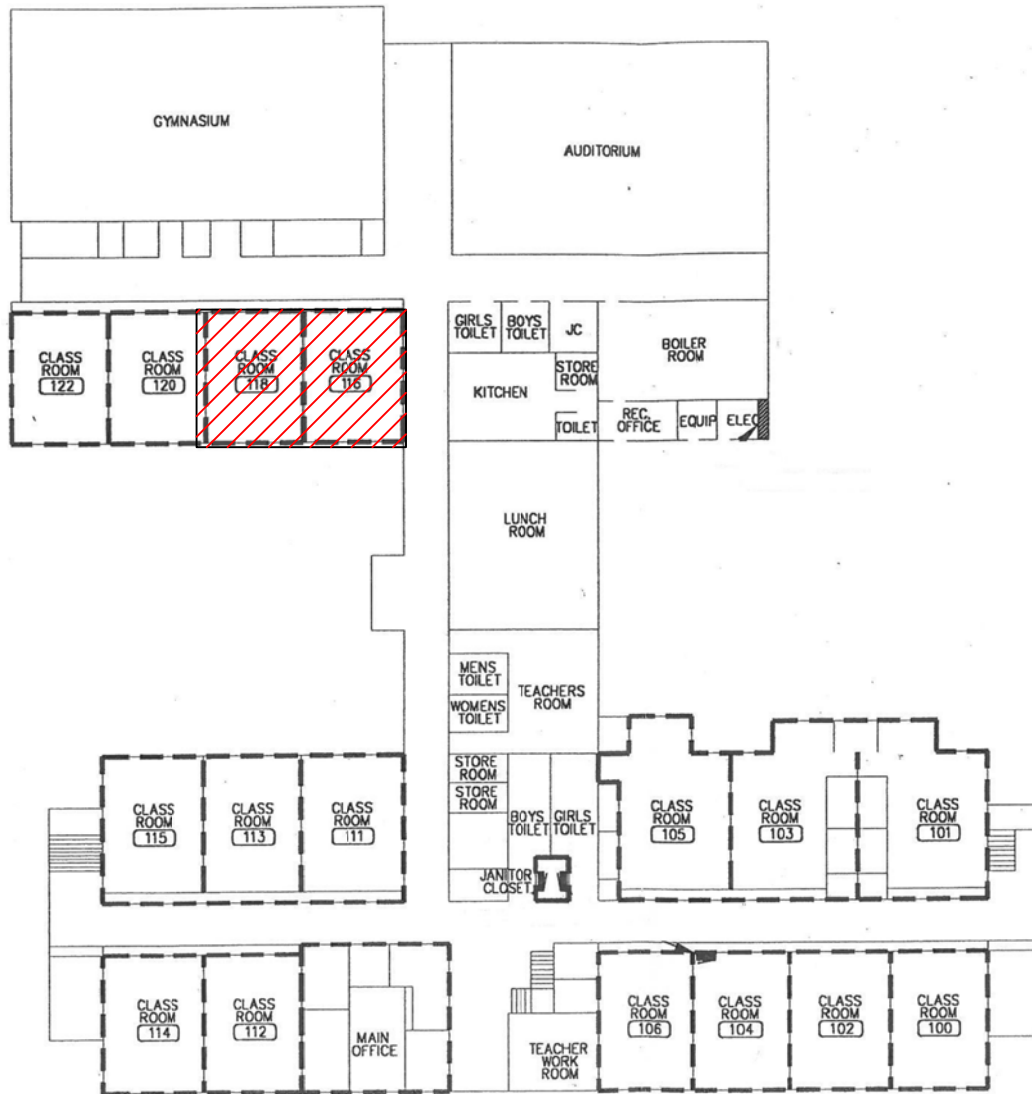

ASBESTOS REINSPECTION KEY NOTES:



HA-34 12x12 White With Multicolored Speckles Floor Tile Mastic

Mayo School First Floor

2013 ASBESTOS REINSPECTION



NOT TO SCALE

CLIENT:
Chicago Public Schools
125 South Clark Street,
Chicago, Illinois 60603

PROJECT NAME:
2013 AHERA Reinspection
Mayo School
249 E. 37th Street
Chicago, IL 60653

SHEET NAME:
Mayo School First Floor
HA-34
INSPECTED BY:
Marcus Tsilimos

DRAWN BY: MJW	DATE: 3/20/2013	CHECKED BY:
REVISED BY:	DATE:	CHECKED BY:
REVISED BY:	DATE:	CHECKED BY:
REVISED BY:	DATE:	CHECKED BY:

IDPH License #:100- 11460

Carnow, Conibear & Assoc., Ltd.
Environmental Consulting Services
600 W. Van Buren St., Suite 500, Chicago, IL 60607
t: 312.782.4486 f: 312.782.5145
www.ccaatd.com

**CARNOW
CONIBEAR**

CCA PROJECT NUMBER
A320130001-209
DATE
3/12/13
SHEET NUMBER
HA-34

K:\CPS\2011\2013 These Year\G04\Drawings\Region 4\Mayo_School\Mayo_School_Flr_1304.dwg

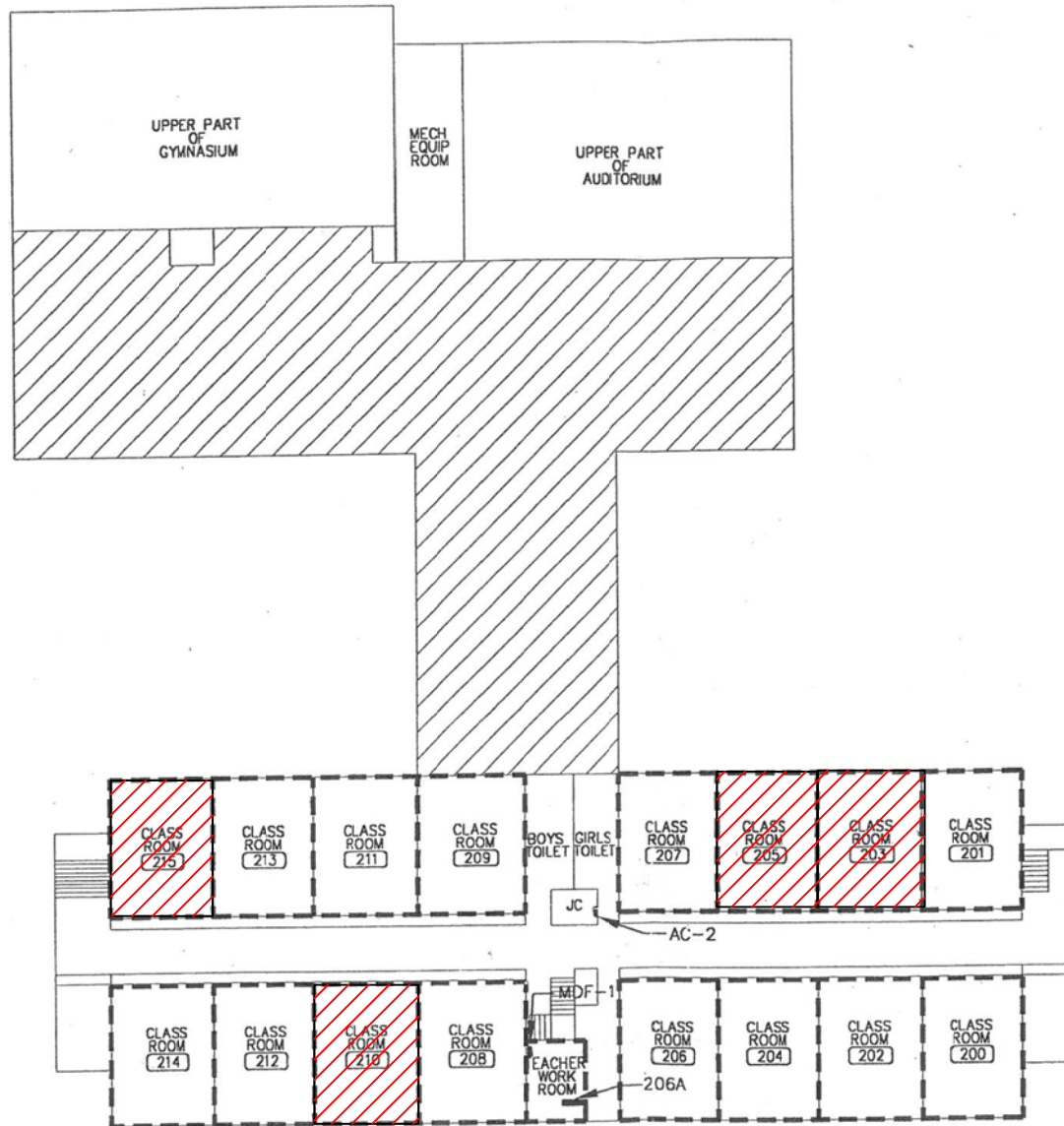

ASBESTOS REINSPECTION KEY NOTES:

 HA-34 12x12 White With Multicolored Speckles Floor Tile Mastic

Mayo School Second Floor
2013 ASBESTOS REINSPECTION



CLIENT:
Chicago Public Schools
125 South Clark Street,
Chicago, Illinois 60603

PROJECT NAME:
2013 AHERA Reinspection
Mayo School
249 E. 37th Street
Chicago, IL 60653

SHEET NAME:
Mayo School Second Floor
HA-34
INSPECTED BY:
Marcus Tsilimos

DRAWN BY: MJW	DATE: 3/20/2013	CHECKED BY:
REVISED BY:	DATE:	CHECKED BY:
REVISED BY:	DATE:	CHECKED BY:
REVISED BY:	DATE:	CHECKED BY:

INSPECTED BY:
Marcus Tsilimos

IDPH License #:100- 11460

Carnow, Conibear & Assoc., Ltd.
Environmental Consulting Services
600 W. Van Buren St., Suite 500, Chicago, IL 60607
t: 312.782.4486 f: 312.782.5145
www.ccaatd.com

**CARNOW
CONIBEAR**

CCA PROJECT NUMBER
A320130001-209
DATE
3/12/13
SHEET NUMBER
HA-34

KCPSS 2011/2013 Three Year/Local Drinking Water 401Mays School/Mayo School Second Floor.dwg

Chicago Public Schools

Carnow, Conibear and Associates

2013 AHERA REINSPECTION

Inspector Assessment Form (New Homogeneous Area)

LEA NAME: **Chicago Public Schools** UNIT NUMBER: **24411** BUILDING ID: **4700**
CITY/STATE: **Chicago, Illinois** AHERA INSPECTOR: **Marcus Tsilimos**
SCHOOL NAME: **Mayo School** INSPECTION DATE: **3/12/2013**
ADDRESS: **249 E. 37th St.** IDPH LICENSE NO: **100-11460**

INFORMATION FROM CURRENT INSPECTION

HOMOGENEOUS AREA: **36**
MATERIAL DESCRIPTION: **12"x12" Dark Beige VFT Mastic**
MATERIAL LOCATION: **Rooms 111,200,204**
MATERIAL QUANTITY: **2700** MATERIAL UNITS: **SF**
MATERIAL CATEGORY: **MISC** FRIABLE: **No**
ASBESTOS TYPE: **Assumed**
DISTURBANCE POTENTIAL: **LOW** CONDITION:
AHERA DAMAGE CATEGORY: **6 ACBM with the potential for damage**
ACCESSIBILITY: **Not Reachable** DAMAGE REASON:
DAMAGE QUANTITY: **0** DAMAGE REASON:
DAMAGE UNITS: **SF**
COMMENTS:

Inspector's Signature:



Date: **03/12/2013**

Chicago Public Schools

Carnow, Conibear and Associates 2013 AHERA REINSPECTION

Management Planner Review Form

LEA NAME: **Chicago Public Schools** UNIT NUMBER: **24411** BUILDING ID: **4700**
CITY/STATE: **Chicago, Illinois** MANAGEMENT PLANNER: **Daniel Juneau**
SCHOOL NAME: **Mayo School** REVIEW DATE: **4/2/2013**
ADDRESS: **249 E. 37th St.** IDPH LICENSE NO: **100-11460**

HOMOGENEOUS AREA: **36**
MATERIAL DESCRIPTION: **12"x12" Dark Beige VFT Mastic**
MATERIAL LOCATION: **Rooms 111,200,204**
MATERIAL QUANTITY: **2700** MATERIAL UNITS: **SF**
DAMAGE QUANTITY: **0** DAMAGE UNITS: **SF**

In accordance with Sections 763.88 and 763.90 of the Asbestos Hazard Emergency Response Act (AHERA) the LEA must select a management planner to review the results of the inspection and assessment and recommend appropriate response actions. The original inspection of the above identified homogeneous area has been reviewed in accordance with Sections 763.88 and 763.90 with the following recommendations.

The RESPONSE ACTION recommendation is:

COMMENTS:

Management Planner's Signature: _____



Date: 04/02/2013

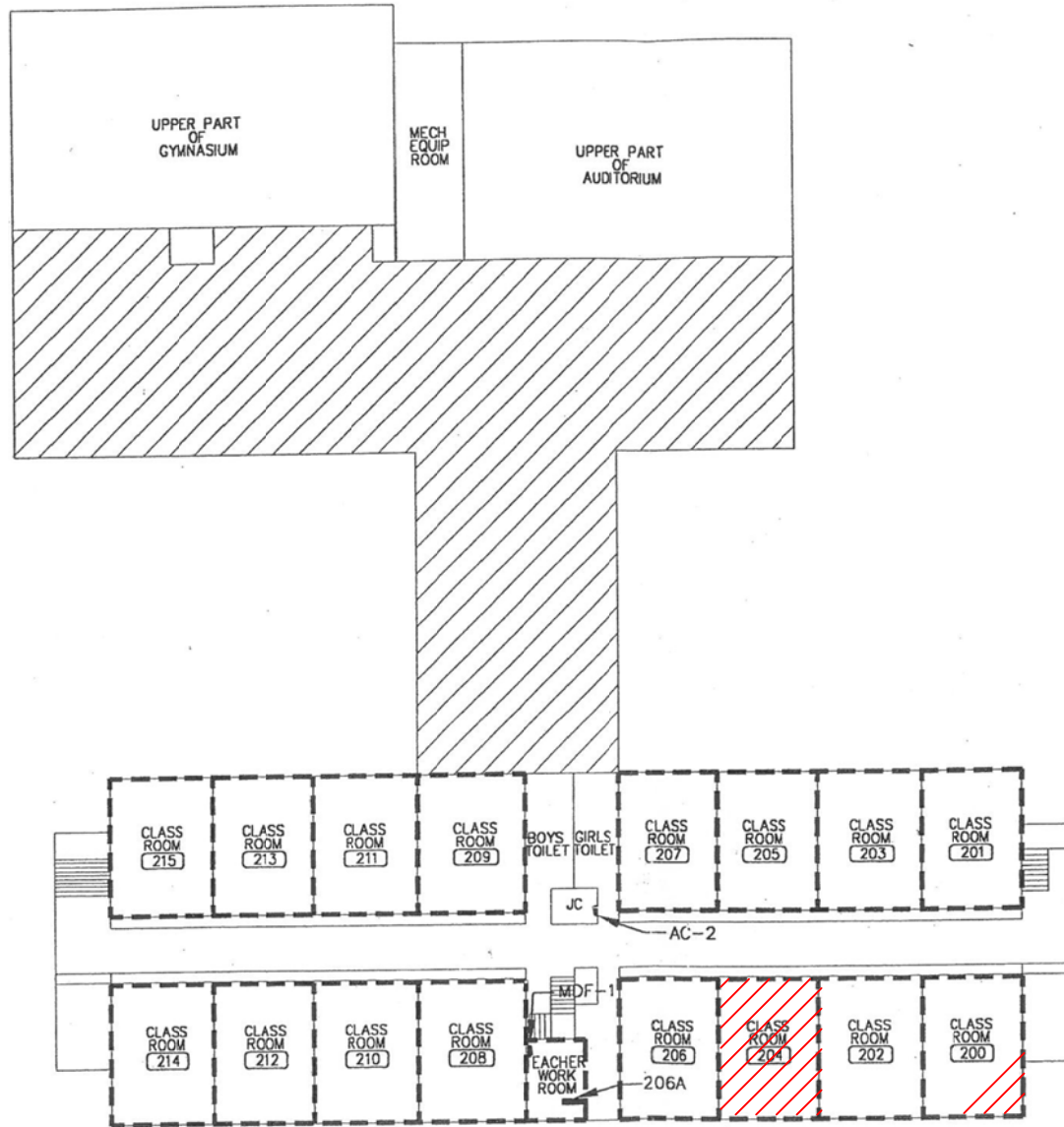

ASBESTOS REINSPECTION KEY NOTES:

 HA-36 12x12 Dark Beige Floor Tile Mastic

Mayo School Second Floor
2013 ASBESTOS REINSPECTION



CLIENT:
Chicago Public Schools
125 South Clark Street,
Chicago, Illinois 60603

PROJECT NAME:
2013 AHERA Reinspection
Mayo School
249 E. 37th Street
Chicago, IL 60653

SHEET NAME:
Mayo School Second Floor
HA-36

INSPECTED BY:
Marcus Tsilimos

DRAWN BY: MJW	DATE: 3/20/2013	CHECKED BY:
REVISED BY:	DATE:	CHECKED BY:
REVISED BY:	DATE:	CHECKED BY:
REVISED BY:	DATE:	CHECKED BY:

IDPH License #:100- 11460

Carnow, Conibear & Assoc., Ltd.
Environmental Consulting Services
600 W. Van Buren St., Suite 500, Chicago, IL 60607
t: 312.782.4486 f: 312.782.5145
www.ccaatd.com



CCA PROJECT NUMBER
A320130001-209

DATE
3/12/13

SHEET NUMBER

HA-36

Chicago Public Schools

Carnow, Conibear and Associates

2013 AHERA REINSPECTION

Inspector Assessment Form (New Homogeneous Area)

LEA NAME: **Chicago Public Schools** UNIT NUMBER: **24411** BUILDING ID: **4700**
CITY/STATE: **Chicago, Illinois** AHERA INSPECTOR: **Marcus Tsilimos**
SCHOOL NAME: **Mayo School** INSPECTION DATE: **3/12/2013**
ADDRESS: **249 E. 37th St.** IDPH LICENSE NO: **100-11460**

INFORMATION FROM CURRENT INSPECTION

HOMOGENEOUS AREA: **40**
MATERIAL DESCRIPTION: **Red Carpet Adhesive**
MATERIAL LOCATION: **Room 106**
MATERIAL QUANTITY: **900** MATERIAL UNITS: **SF**
MATERIAL CATEGORY: **MISC** FRIABLE: **No**
ASBESTOS TYPE: **Assumed**
DISTURBANCE POTENTIAL: **LOW** CONDITION:
AHERA DAMAGE CATEGORY: **6 ACBM with the potential for damage**
ACCESSIBILITY: **Not Reachable** DAMAGE REASON:
DAMAGE QUANTITY: **0** DAMAGE REASON:
DAMAGE UNITS: **SF**
COMMENTS:

Inspector's Signature:



Date: **03/12/2013**

Chicago Public Schools

Carnow, Conibear and Associates

2013 AHERA REINSPECTION

Management Planner Review Form

LEA NAME: **Chicago Public Schools** UNIT NUMBER: **24411** BUILDING ID: **4700**
CITY/STATE: **Chicago, Illinois** MANAGEMENT PLANNER: **Daniel Juneau**
SCHOOL NAME: **Mayo School** REVIEW DATE: **4/2/2013**
ADDRESS: **249 E. 37th St.** IDPH LICENSE NO: **100-11460**

HOMOGENEOUS AREA: **40**

MATERIAL DESCRIPTION: **Red Carpet Adhesive**

MATERIAL LOCATION: **Room 106**

MATERIAL QUANTITY: **900**

MATERIAL UNITS: **SF**

DAMAGE QUANTITY: **0**

DAMAGE UNITS: **SF**

In accordance with Sections 763.88 and 763.90 of the Asbestos Hazard Emergency Response Act (AHERA) the LEA must select a management planner to review the results of the inspection and assessment and recommend appropriate response actions. The original inspection of the above identified homogeneous area has been reviewed in accordance with Sections 763.88 and 763.90 with the following recommendations.

The RESPONSE ACTION recommendation is:

COMMENTS:

Management Planner's Signature: _____



Date: **04/02/2013**

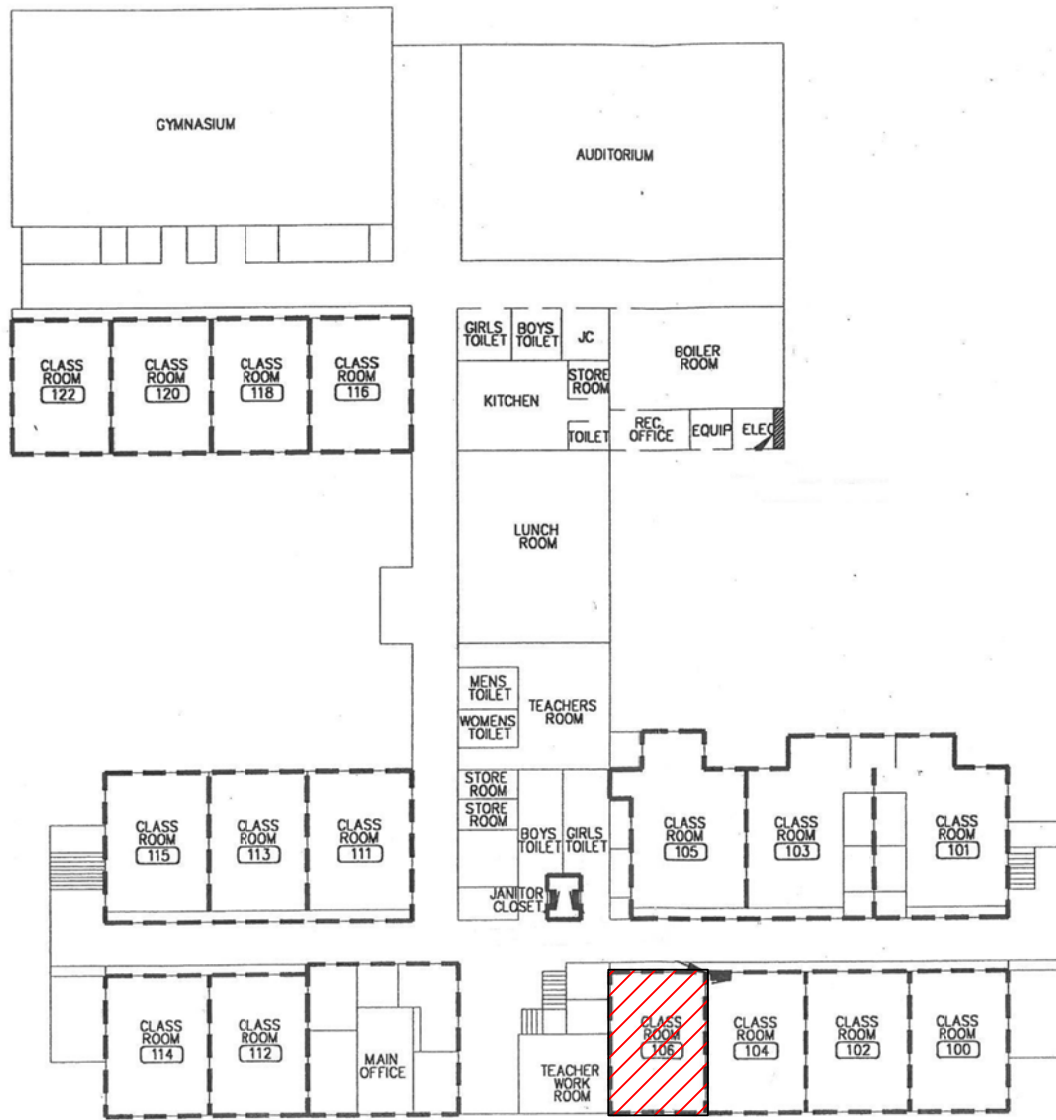

ASBESTOS REINSPECTION KEY NOTES:

 HA-40 Red Carpet Adhesive

Mayo School First Floor
2013 ASBESTOS REINSPECTION



NOT TO SCALE

CLIENT:
Chicago Public Schools
125 South Clark Street,
Chicago, Illinois 60603

PROJECT NAME:
2013 AHERA Reinspection
Mayo School
249 E. 37th Street
Chicago, IL 60653

SHEET NAME:
Mayo School First Floor
HA-40
INSPECTED BY:
Marcus Tsilimos

DRAWN BY: MJW	DATE: 3/20/2013	CHECKED BY:
REVISED BY:	DATE:	CHECKED BY:
REVISED BY:	DATE:	CHECKED BY:
REVISED BY:	DATE:	CHECKED BY:

INSPECTED BY:
Marcus Tsilimos

IDPH License #:100- 11460

Carnow, Conibear & Assoc., Ltd.
Environmental Consulting Services
600 W. Van Buren St., Suite 500, Chicago, IL 60607
t: 312.782.4486 f: 312.782.5145
www.ccaatd.com

**CARNOW
CONIBEAR**

CCA PROJECT NUMBER
A320130001-209
DATE
3/12/13
SHEET NUMBER
HA-40

K:\CPSS\2013\2013 These Year\2013 Drawings\Reg\1st Floor\Mayo School\Mayo School F1R.dwg

Chicago Public Schools

Carnow, Conibear and Associates

2013 AHERA REINSPECTION

Inspector Assessment Form (New Homogeneous Area)

LEA NAME: **Chicago Public Schools** UNIT NUMBER: **24411** BUILDING ID: **4700**
CITY/STATE: **Chicago, Illinois** AHERA INSPECTOR: **Marcus Tsilimos**
SCHOOL NAME: **Mayo School** INSPECTION DATE: **3/12/2013**
ADDRESS: **249 E. 37th St.** IDPH LICENSE NO: **100-11460**

INFORMATION FROM CURRENT INSPECTION

HOMOGENEOUS AREA: **37**
MATERIAL DESCRIPTION: **12"x12" Dark Dark Beige VFT**
MATERIAL LOCATION: **Room 113**
MATERIAL QUANTITY: **900** MATERIAL UNITS: **SF**
MATERIAL CATEGORY: **MISC** FRIABLE: **No**
ASBESTOS TYPE: **Assumed**
DISTURBANCE POTENTIAL: **LOW** CONDITION:
AHERA DAMAGE CATEGORY: **6 ACBM with the potential for damage**
ACCESSIBILITY: **Within Reach** DAMAGE REASON:
DAMAGE QUANTITY: **0** DAMAGE REASON:
DAMAGE UNITS: **SF**
COMMENTS:

Inspector's Signature: _____



Date: 03/12/2013

Chicago Public Schools

Carnow, Conibear and Associates 2013 AHERA REINSPECTION

Management Planner Review Form

LEA NAME: **Chicago Public Schools** UNIT NUMBER: **24411** BUILDING ID: **4700**
CITY/STATE: **Chicago, Illinois** MANAGEMENT PLANNER: **Daniel Juneau**
SCHOOL NAME: **Mayo School** REVIEW DATE: **4/2/2013**
ADDRESS: **249 E. 37th St.** IDPH LICENSE NO: **100-11460**

HOMOGENEOUS AREA: **37**
MATERIAL DESCRIPTION: **12"x12" Dark Dark Beige VFT**
MATERIAL LOCATION: **Room 113**
MATERIAL QUANTITY: **900** MATERIAL UNITS: **SF**
DAMAGE QUANTITY: **0** DAMAGE UNITS: **SF**

In accordance with Sections 763.88 and 763.90 of the Asbestos Hazard Emergency Response Act (AHERA) the LEA must select a management planner to review the results of the inspection and assessment and recommend appropriate response actions. The original inspection of the above identified homogeneous area has been reviewed in accordance with Sections 763.88 and 763.90 with the following recommendations.

The RESPONSE ACTION recommendation is:

COMMENTS:

Management Planner's Signature: _____



Date: 04/02/2013

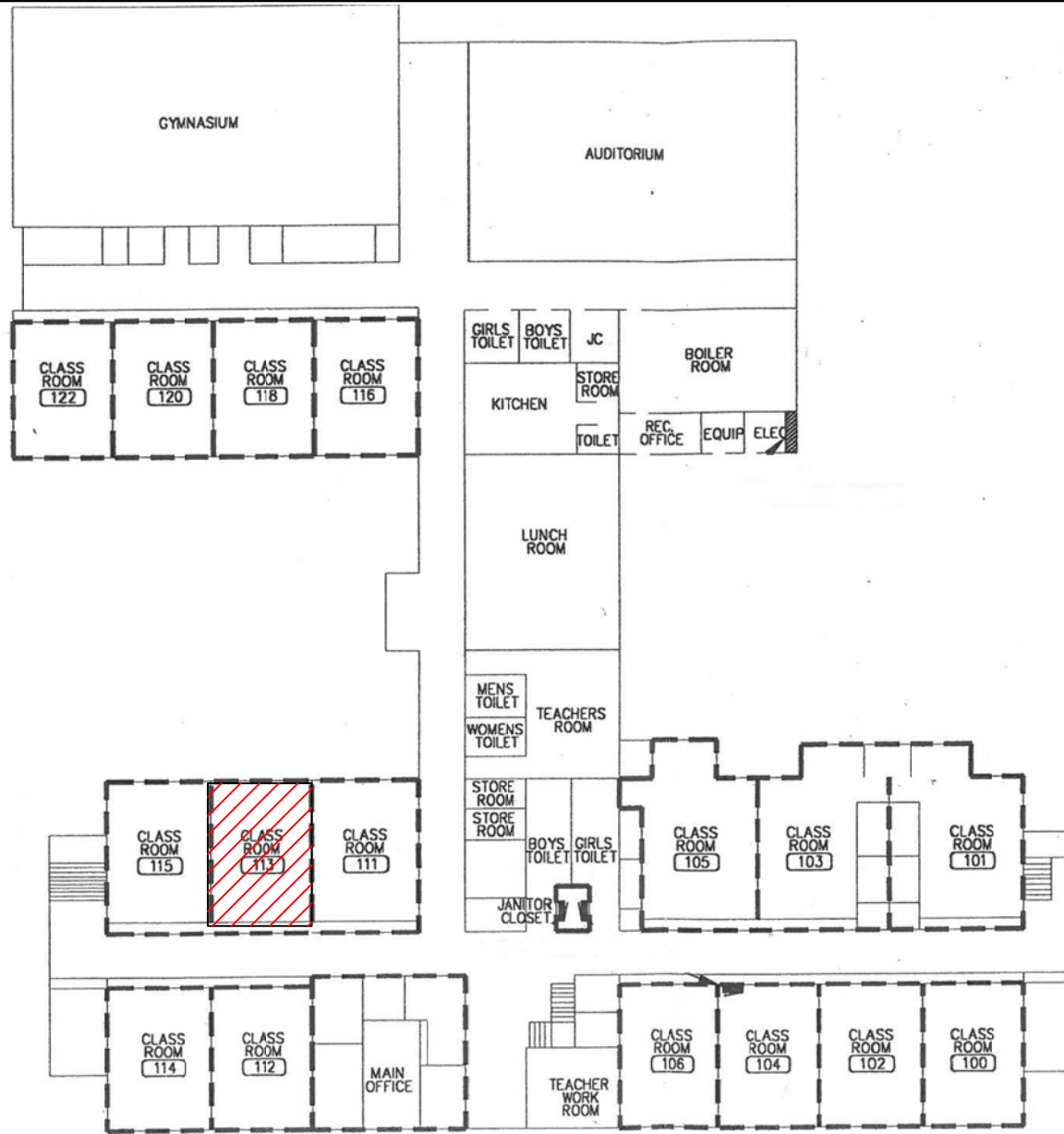

ASBESTOS REINSPECTION KEY NOTES:

 HA-37 12x12 Very Dark Beige Floor Tile

Mayo School First Floor
 2013 ASBESTOS REINSPECTION

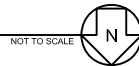

NOT TO SCALE

CLIENT:
 Chicago Public Schools
 125 South Clark Street,
 Chicago, Illinois 60603

PROJECT NAME:
 2013 AHERA Reinspection
 Mayo School
 249 E. 37th Street
 Chicago, IL 60653

SHEET NAME:
 Mayo School First Floor
 HA-37
 INSPECTED BY:
 Marcus Tsilimos

DRAWN BY: MJW	DATE: 3/20/2013	CHECKED BY:
REVISED BY:	DATE:	CHECKED BY:
REVISED BY:	DATE:	CHECKED BY:
REVISED BY:	DATE:	CHECKED BY:

IDPH License #:100- 11460

Carnow, Conibeat & Assoc., Ltd.
 Environmental Consulting Services
 600 W. Van Buren St., Suite 500, Chicago, IL 60607
 t: 312.782.4486 f: 312.782.5145
 www.ccailld.com

**CARNOW
 CONIBEAR**

CCA PROJECT NUMBER
 A320130001-209
 DATE
 3/12/13
 SHEET NUMBER
HA-37

K:\CPD\2013\2013 These Year\2013 Drawings\Region 4\Mayo School\Mayo School F1R.dwg

APPENDIX B

Inspector and Management Planner Licenses

Marcus Tsilimos

Illinois Licensed Asbestos Inspector, Project Manager, and
Air Sampling Professional

Illinois Department of
PUBLIC HEALTH

**ASBESTOS
PROFESSIONAL
LICENSE**

ID NUMBER	ISSUED	EXPIRES
100 - 11460	4/4/2012	05/15/2013

MARCUS J TSILIMOS
2126 WEST CHICAGO AVE, 1R
CHICAGO, IL 60622

Environmental Health



ENDORSEMENTS	TC EXPIRES
INSPECTOR	12/8/2012
PROJECT MANAGER AIR SAMPLING PROFESSIONAL	12/15/2012

Alteration of this license shall result in legal action
This license issued under authority of the State of Illinois
Department of Public Health
This license is valid only when accompanied by a valid
training course certificate.

**CARNOW
CONIBEAR**



Occupational Training & Supply, Inc.

7233 Adams Street • Willowbrook, IL 60527 • (630) 655-3900

Marcus Tsilimos

has successfully completed the 4 hour Asbestos Building Inspector Refresher Course and has passed the competency exam with a minimum score of 70%. This course is accredited by the Illinois Department of Public Health and the Indiana Department of Environmental Management for purposes of accreditation in accordance with EPA 40 CFR763, Asbestos Hazard Emergency Response Act (AHERA) and TSCA Title II. This training course complies with the requirements of TSCA Title II and is accredited by the state of Wisconsin Department of Health Services under CH.DHS159, Wisconsin Administration Code.

Asbestos Abatement Building Inspector Refresher

Certificate: BIRWI1301110188

Location: 12304 75th Street Kenosha, WI 53142

Course Date: 1/11/2013

Examination Date: 1/11/2013

Expiration Date: 1/11/2014



Kathy DeSalvo/Director

2013



Occupational Training & Supply, Inc.

7233 Adams Street ♦ Willowbrook, IL 60527 ♦ (630) 655-3900

Asbestos Building Inspector Refresher

Occupational Training and Supply, Inc. certifies that

Daniel Juneau

has successfully completed the 4 hour Asbestos Building Inspector Refresher Course
and has passed the competency exam with a minimum score of 70%. The course is accredited by the Illinois Department
of Public Health and Indiana Department of Environmental Management for purposes of accreditation in accordance
with EPA 10 CFR 763 Asbestos Hazard Emergency Response Act (AHERA) and TSCA Title II.

Certificate: BIR1212042319

Exam Date: 12/4/2012

Course Date: 12/4/2012

Expiration Date: 12/4/2013

Kathy DeSalvo, Director

2012



Occupational Training & Supply, Inc.

7233 Adams Street ♦ Willowbrook, IL 60527 ♦ (630) 655-3900

Asbestos Management Planner Refresher

Occupational Training and Supply, Inc. certifies that

Daniel Juneau

has successfully completed the 4 hour Asbestos Management Planner Refresher Course
and has passed the competency exam with a minimum score of 70%. The course is accredited by the Illinois Department of Public Health and Indiana Department of Environmental Management for purposes of accreditation in accordance with EPA 10 CFR 763 Asbestos Hazard Emergency Response Act (AHERA) and TSCA Title II.

Certificate: MPR1302250736

Exam Date: 2/25/2013

Course Date: 2/25/2013

Expiration Date: 2/25/2014

Kathy DeSalvo, Director

2013



Occupational Training & Supply, Inc.

7233 Adams Street ♦ Willowbrook, IL 60527 ♦ (630) 655-3900

Asbestos Management Planner Refresher

Occupational Training and Supply, Inc. certifies that

Daniel Juneau

has successfully completed the 4 hour Asbestos Management Planner Refresher Course
and has passed the competency exam with a minimum score of 70%. The course is accredited by the Illinois Department of Public Health and Indiana Department of Environmental Management for purposes of accreditation in accordance with EPA 10 CFR 763 Asbestos Hazard Emergency Response Act (AHERA) and TSCA Title II.

Certificate: MPR1302250736

Exam Date: 2/25/2013

Course Date: 2/25/2013

Expiration Date: 2/25/2014

Kathy DeSalvo, Director

2013

Daniel Juneau

Illinois Licensed Asbestos Inspector, Management Planner,
Project Manager, and Air Sampling Professional



ASBESTOS PROFESSIONAL LICENSE

ID NUMBER
100 - 03613

ISSUED
4/11/2013

EXPIRES
05/15/2014

DANIEL J JUNEAU
1408 OAKWOOD AVENUE
DES PLAINES, IL 60016

Environmental Health



ENDORSEMENTS

TC EXPIRES

INSPECTOR

12/4/2013

MANAGEMENT PLANNER

2/25/2014

PROJECT MANAGER

12/3/2013

AIR SAMPLING PROFESSIONAL

Alteration of this license shall result in legal action
This license issued under authority of the State of Illinois
Department of Public Health

This license is valid only when accompanied by a valid
training course certificate.

**CARNOW
CONIBEAR**

APPENDIX C

Laboratory Accreditations

APPENDIX D

Laboratory Results

APPENDIX E

Chain of Custody Forms

Three-Year Reinspection Key to Terms

	CODE	KEY
MATERIAL		
	ACBM	Asbestos Containing Building Materials
MATERIAL CATEGORY		
	MISC	Miscellaneous
	SURF	Surfacing
	TSI	Thermal System Insulation
MATERIAL UNITS		
	LF	Linear Feet
	SF	Square Feet
	CF	Cubic Feet
DAMAGE TYPE		
	Loc	Localized
	Dist	Distributed